

**DAONÁIREAMH
NA hÉIREANN**

1946

IMLEABHAR VIII

AN GHAELIGE

MAILLE LE TÁIBLÍ SPEISIALTA I LEITH NA GAELTACHTA

AN PHRÍOMH-OIFIG STAIRIMH A THIOMSAIGH

*Na figiúirí atá sa bhfoilseachán seo bairníd le liomatáirste na hÉireann
(gan na Sé Contaetha d'áireamh).*

**CENSUS OF POPULATION
OF IRELAND**

1946

VOLUME VIII

IRISH LANGUAGE

WITH SPECIAL TABLES FOR THE GAELTACHT AREAS

COMPILED BY

CENTRAL STATISTICS OFFICE

The figures in this publication relate to the area of Ireland (exclusive of the Six Counties).

**ARNA FHOILSIÚ AG OIFIG AN tSOLÁTHAIR.
PUBLISHED BY THE STATIONERY OFFICE.**

Le ceannach díreach ón
OIFIG DÍOLTA FOILSEACHÁN RIALTAIS, AN STUARA, ARD-OIFIG AN PHOIST,
BAILE ÁTHA CLIATH,
nó trí aon díoltóir leabhar.

To be purchased directly from the
GOVERNMENT PUBLICATIONS SALE OFFICE, G.P.O. ARCADE, DUBLIN,
or through any Bookseller.

1953.

*Luach Leath-coróin
Price Two Shillings and Sixpence*

Arna fhoilsiú de bhun an Orduithe Staidrimh (Daonáireamh d'Fhoilsiú), 1949 (I.R. Uimh. 245 de 1949), agus ordachan a tugadh faoi ag an dTaoiseach.

Published in pursuance of the Statistics (Census of Population Publication) Order, 1949 (S.I. No. 245 of 1949), and of directions given thereunder by the Taoiseach.

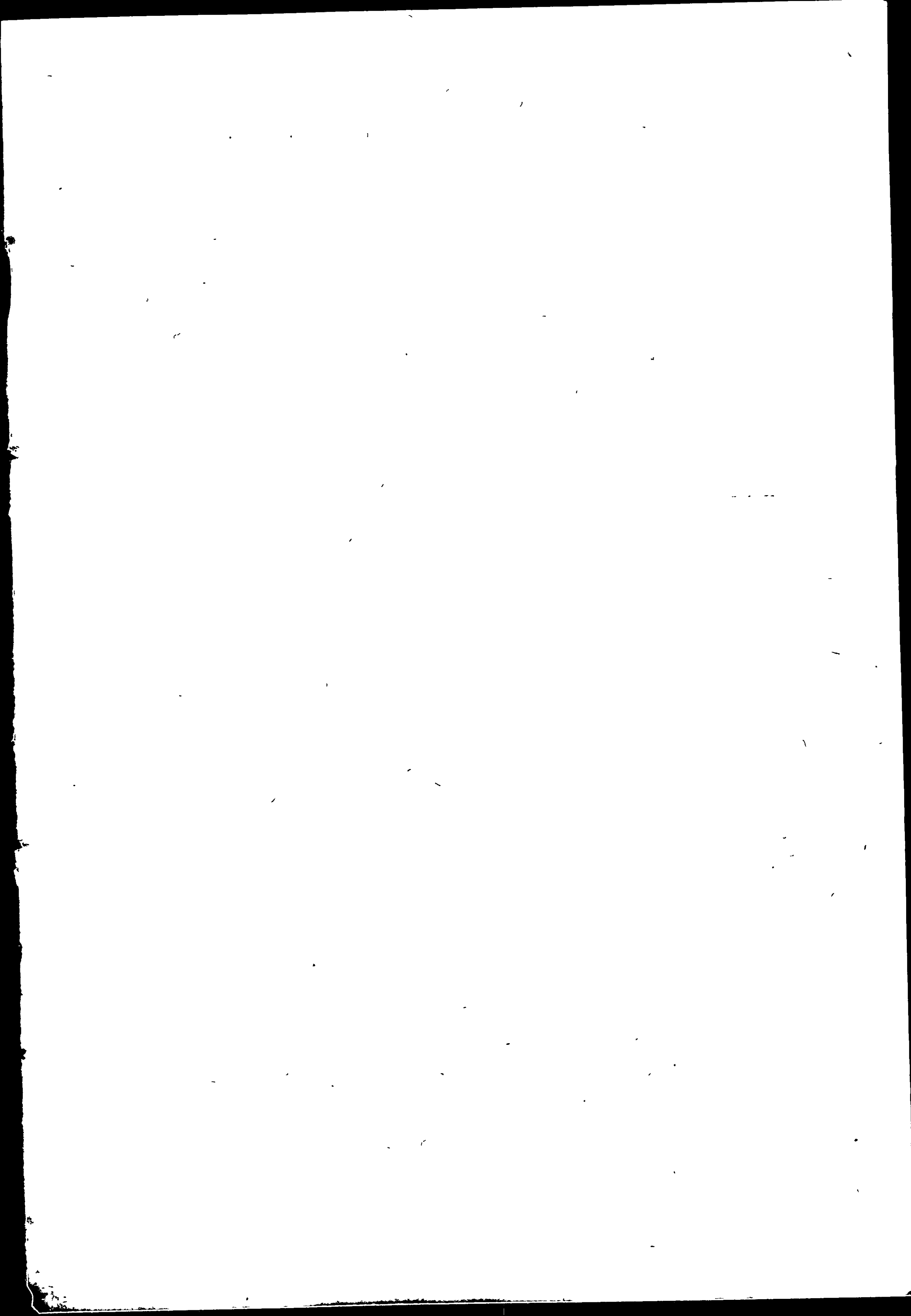

CENSUS OF POPULATION, 1946.

VOLUME VIII—IRISH LANGUAGE.

WITH SPECIAL TABLES FOR THE GAELTACHT AREAS

CONTENTS.

EXPLANATORY NOTES

PAGE
IX

TABLES

TABLE	DESCRIPTION	PAGE
1	Number of Irish speakers and non-Irish speakers in each province at each census from 1861 to 1946.	1
2	Irish speakers as percentage of total persons in each province at each census from 1861 to 1946.	1
3	Decrease in actual numbers of Irish speakers and non-Irish speakers from census to census expressed as percentages.	2
4	Numbers and percentages of Irish speakers, 3 years of age and over in 1936 and 1946, with corresponding particulars for the Irish-speaking and partly Irish-speaking areas in the Gaeltacht.	2
5	Irish speakers as percentage of total persons in each county and county borough at each census from 1881 to 1946.	3
6	Numbers of Irish speakers and non-Irish speakers in each county and county borough at each census from 1871 to 1946.	4
7	Numbers and percentages of males and of females, 3 years of age and over, in each county and county borough distinguishing Gaeltacht and non-Gaeltacht areas	6
8	Numbers of Irish speakers and non-Irish speakers, 3 years of age and over, in the Gaeltacht in 1936 and in 1946, showing Irish speaking areas and partly Irish speaking areas.	8
9	Percentage inter-censal change—calculated from table 8.	8
10	Irish speakers as percentages of total persons—calculated from table 8.	8
11	Numbers and percentages of Irish speakers in each urban and rural district in 1946 with comparative percentage figures for 1936—persons 3 years of age and over only.	9
12	Numbers of Irish speakers, 3 years of age and over, classified according to age groups in the Irish speaking and the partly Irish speaking areas of the Gaeltacht in 1946, with comparative figures for 1936.	21
13	Numbers of Irish speakers, 3 years of age and over, classified according to age groups, in the Gaeltacht in 1936 and 1946, distinguishing county of residence.	21

AN DAONAIREAMH, 1946.

IMLEABHAR VIII—AN GHAELIGE.

MAILLE LE TÁIBLÍ SPEISIALTA I LEITH NA GAELTACHTA

CLÁR.

NÓTAÍ MÍNITHE

LEATH.

.. . viii

TÁIBLÍ

TÁIBLÉ	TUAIRISC	LEATH.
1	Líon na nGaeilgeoirí agus líon na ndaoine gan Gaeilge i ngach cúige le linn gach daonáirimh ó 1861 go 1946.	1
2	An méid ba Ghaeilgeoirí de gach céad de na daoine uile i ngach cúige le linn gach daonáirimh ó 1861 go 1946.	1
3	Laghdú faoin gcéad ar líon na nGaeilgeoirí agus ar líon na ndaoine gan Gaeilge ó dhaonáireamh go daonáireamh.	2
4	Líon na nGaeilgeoirí bhí 3 bliana d'aois agus ós a chionn agus an méid díobh faoin gcéad i 1936 agus i 1946 agus an t-eolas céanna i dtaobh na Fíor-Ghaeltachta agus na Breac-Ghaeltachta.	2
5	An méid ba Ghaeilgeoirí de gach céad de na daoine uile i ngach contae agus contae-bhuirg le linn gach daonáirimh ó 1881 go 1946.	3
6	Líon na nGaeilgeoirí agus líon na ndaoine gan Gaeilge i ngach contae agus contae-bhuirg le linn gach daonáirimh ó 1871 go 1946.	4
7	An líon fireannach agus baineannach bhí 3 bliana d'aois agus ós a chionn i ngach contae agus contae-bhuirg do réir a n-eolais ar an nGaeilge, ag idirdhealú na Gaeltachta agus na Gallachta	6
8	Líon na nGaeilgeoirí agus líon na ndaoine gan Gaeilge bhí 3 bliana d'aois agus ós a chionn sa bhFíor-Ghaeltacht agus sa Bhreac-Ghaeltacht i 1936 agus i 1946.	8
9	An t-athrú faoin gcéad a tharla idir an dá dhaonáireamh—arna áireamh ó tháible 8.	8
10	An méid ba Ghaeilgeoirí de gach céad den iomlán—arna áireamh ó tháible 8.	8
11	Líon na nGaeilgeoirí agus an méid díobh faoin gcéad i ngach ceantar uirbeach agus tuath-cheantar i 1946 maraon leis an méid díobh faoin gcéad sna ceantair chéanna i 1936—an líon daoine bhí 3 bliana d'aois agus ós a chionn.	9
12	Líon na nGaeilgeoirí bhí 3 bliana d'aois agus ós a chionn arna n-aicmiú do réir aoise sa bhFíor-Ghaeltacht agus sa Bhreac-Ghaeltacht i 1946, maraon leis an eolas céanna i dtaobh na líomatáistí seo i 1936.	21
13	Líon na nGaeilgeoirí bhí 3 bliana d'aois agus ós a chionn arna n-aicmiú do réir aoise sa Ghaeltacht, i 1936 agus i 1946, do réir na gcontae ina raibh cónaí orthu.	21

TABLE	DESCRIPTION	PAGE
14	Numbers of Irish speakers and non-Irish speakers, classified according to sex and by age groups, in each county and county borough—persons 3 years of age and over only.	22
15	Numbers of Irish speakers and non-Irish speakers, classified according to sex and by age groups, in the Irish-speaking and the partly-Irish speaking areas of the Gaeltacht—persons 3 years of age and over only.	26
16	Males and females in each occupation classified according to knowledge of Irish	28
17A	Males in each agricultural occupation and in each occupational group in the Irish-speaking and the partly Irish-speaking areas of the Gaeltacht, classified according to county of residence.	38
17B	Females in each agricultural occupation and in each occupational group in the Irish-speaking and the partly Irish-speaking areas of the Gaeltacht classified according to county of residence.	40

TÁIBLÉ	TUAIRISC	LEATH.
14	Líon na nGaeilgeoirí agus líon na ndaoine gan Gaeilge arna n-aicmiú do réir gnéasa agus i ngrúpaí aoise i ngach contae agus contae-bhuirg—An líon daoine bhí 3 bliana d'aois agus ós a chionn.	22
15	Líon na nGaeilgeoirí agus líon na ndaoine gan Gaeilge arna n-aicmiú do réir gnéasa agus i ngrúpaí aoise, sa bhFíor-Ghaeltacht agus sa Bhreac-Ghaeltacht—An líon daoine bhí 3 bliana d'aois agus ós a chionn.	26
16	Fireannaigh agus bainearnaigh le gach slí bheatha arna n-aicmiú do réir a n-eolais ar an nGaeilge.	28
17A	Fireannaigh le gach slí bheatha talmhaíochta agus i ngach grúpa slí bheatha sa bhFíor-Ghaeltacht agus sa Bhreac-Ghaeltacht arna n-aicmiú do réir na gcontae ina raibh cónaí orthu.	38
17B	Bainearnaigh le gach slí bheatha talmhaíochta agus i ngach grúpa slí bheatha sa bhFíor-Ghaeltacht agus sa Bhreac-Ghaeltacht arna n-aicmiú do réir na gcontae ina raibh cónaí orthu.	40

CENSUS OF POPULATION, 1946.

VOLUME VIII—IRISH LANGUAGE.

EXPLANATORY NOTES

This volume contains statistics of the population relating to the Irish language. It gives details of Irish speakers and non-Irish speakers classified by sex, age, area, occupation, etc. The information was compiled from replies given to the following instructions on the Census schedule:—

IRISH LANGUAGE: Write "Irish only" for those persons who can speak only Irish. Write "Irish and English" for those who can speak Irish and English. For persons who can read but cannot speak Irish, write "Read but cannot speak Irish." Do not write anything opposite names of persons who can neither read nor speak Irish.

Language statistics invariably suffer from the defect that personal judgment must necessarily enter into replies to questions designed to elicit information on the number of persons able to speak the language and therefore the number of "Irish speakers" would appear to be far less susceptible of exact measurement than any of the other matters into which it is the purpose of the Census to inquire. Other information (age, religion, occupation, etc.) on the Census schedule may be given exactly, but it is extremely difficult, if not impossible, to devise a method simple enough for Census purposes to provide a rigid distinction between those who "know Irish" and those who do not. Irish language statistics have, however, a certain value for purposes of comparison between different areas in the country, between this and previous Censuses, etc.

As stated in the explanatory notes to the corresponding volume of the 1936 Census report, it has been shown from a comparison of the numbers returned as being able to speak Irish only in 1926 and 1936 that the numbers could have risen only through misinterpretation of the instructions. Since there was no improvement in this respect in 1946 it was decided, as in 1936, to show only two categories of persons—"Irish speakers" and "non-Irish speakers." Persons who were described as being able to speak Irish only or Irish and English were regarded as Irish speakers, while persons described as being able to read but unable to speak Irish and those in respect of whom no information was given, were regarded as non-Irish speakers.

The present volume follows the pattern adopted in the corresponding volume of the 1936 Census report, in which particulars of knowledge of the Irish language were published in respect of populations *aged 3 years and over*. It is considered that the omission of children under 3 years of age effects an improvement in the statistics. Comparative figures for 1926 and 1936 in respect of the population aged 3 years and over and figures for each Census up to 1926 for the total population at all ages are shown. It will be observed from the 1926 figures in Table 1 that the exclusion of persons under 3 years of age tends to raise slightly the figure representing Irish speakers as a percentage of the total.

AN DAONAIREAMH, 1946.

IMLEABHAR VIII—AN GHAEILGE.

NÓTAÍ MÍNITHE.

Tá staidreamh san imleabhar seo faoin daonra maidir leis an nGaeilge. Tugann sé mion-eolas ar Ghaeilgeoirí agus ar dhaoine nach Gaeilgeoirí arna n-aicmiú do réir gnéasa, aoise, líomatáiste, slí bheatha, etc. Cuireadh an t-eolas le chéile ó na freagraí a tugadh ar na teoracháin seo a leanas i sceideal an Daonáirimh:—

AN GHAEILGE: Scríobh “Gaeilge amháin” do dhaoine nach féidir leo ach Gaeilge a labhairt. Scríobh “Gaeilge agus Béarla” do dhaoine ar féidir leo Gaeilge agus Béarla a labhairt. Scríobh “Léamh na Gaeilge gan labhairt na Gaeilge” do dhaoine ar féidir leo Gaeilge a léamh ach nach féidir leo í a labhairt. Ná scríobh dada os coinne ainmneacha daoine nach féidir leo Gaeilge a léamh ná a labhairt.

Bíonn de locht beagnach i gcónaí ar staidreamh teangan go dtéann breithiúnas pearsanta i bhfeidhm ar fhreagraí ar cheisteanna a bhaineas le heolas d’fháil ar an líon daoine a bhfuil labhairt na teangan acu agus dá bhrí sin dhealródh sé gur lú is féidir an líon “Gaeilgeoirí” a mheas go cruinn ná aon ní eile arb é cuspóir an Daonáirimh fiosrú ina thaobh. Féadfar eolas eile (aois, creideamh, slí bheatha, etc.) i sceideal an Daonáirimh a thabhairt go cruinn, ach tá sé an-deacair, mura bhfuil sé dodhéanta, slí a cheapadh a bheadh simplí go leor chun críocha Daonáirimh chun idirdhealú glan a dhéanamh idir iad sin a bhfuil “eolas ar Ghaeilge,” acu agus iad sin nach bhfuil. Tá tábhacht áirithe leis an staidreamh ar Ghaeilge, áfach, chun compráid a dhéanamh idir líomatáistí éagsúla sa tír, idir an Daonáireamh seo agus na cinn roimhe, etc.

Fé mar adúradh sna nótaí mínithe leis an Imleabhar comhréire de thuarascáil Daonáirimh 1936, taispeánadh trí chompráid a dhéanamh idir an méid daoine adúradh nach raibh in ann ach Gaeilge amháin a labhairt i 1926 agus 1936, ná féadfadh méadú a theacht ar na figiúirí ach amháin trí mhí-thuiscint a bhaint as na teoracháin. Toisc nach raibh aon fheabhas ar an scéal seo i 1946 socraíodh, fé mar rinneadh i 1936, gan ach dhá aicme daoine a thaispeáint—“Gaeilgeoirí” agus “daoine gan Gaeilge.” Daoine adúradh a bhí ábalta Gaeilge amháin nó Gaeilge agus Béarla a labhairt, do háiríodh iad mar Ghaeilgeoirí, agus daoine adúradh a bhí ábalta Gaeilge a léamh gan bheith ábalta í a labhairt, agus daoine nár tugadh aon eolas ina leith, do háiríodh iad mar dhaoine gan Gaeilge.

San imleabhar seo leantar an nós a leanadh san imleabhar comhréire de thuarascáil Daonáirimh 1936, inar foilsíodh sonraí faoi eolas ar Ghaeilge maidir le daonra 3 bliana d’aois agus os a chionn. Meastar gur fearrde an staidreamh leanáil faoi bhun 3 bliana d’aois d’fhágaint as. Taispeántar figiúirí compráideacha do 1926 agus 1936 i leith daonra 3 bliana d’aois agus os a chionn agus figiúirí do gach Daonáireamh suas go dtí 1926 faoin daonra iomlán de gach aois. Chífeadh ó fhigiúirí 1926 i dTáible I go dtagann, de bharr daoine faoi bhun 3 bliana d’aois d’fhágaint gan áireamh, go mbíonn ardú beag ar an bhfigiúir i leith Gaeilgeoirí mar chéatadán den iomlán.

For reasons of economy in printing and paper costs it was deemed necessary to omit from the 1946 and 1936 volumes certain detailed information on the same lines as that which had been included in the corresponding volume for 1926. The tables giving particulars of language in respect of each District Electoral Division have been omitted from the printed report and certain other tables were slightly condensed. The information thus excluded from the printed report is available in manuscript form at the Census Office and may be inspected by those interested. In addition certain of the tables relating to occupation compiled in 1936 have not been prepared for the 1946 Census.

Detailed statistics are given in this volume of the numbers of Irish speakers and non-Irish speakers, ages and occupations of persons residing in the Fíor-Ghaeltacht and Breac-Ghaeltacht respectively. These areas are as defined in the Report of the Gaeltacht Commission, 1925.

Chun costais clódóireachta agus páipéir a laghdú measadh gur ghá mion-eolas áirithe den tsaghas a bhí san imleabhar comhréire do 1926, d'fhágaint as imleabhair 1946 agus 1936. Fágadh as an dtuarascáil chlóite na táiblí a thugann sonraí teangan i leith gach Toghroinne Ceantair agus rinneadh giorrú beag ar tháiblí áirithe eile. Tá an t-eolas a fágadh as an tuarascáil chlóite ar fáil i láimhscríbhinn in Oifig an Daonáirimh agus féadfaidh duine ar bith a bhfuil suim aige ann é bhreithniú. Ina theannta sin níor hullmhaíodh do Dhaonáireamh 1946 cuid áirithe de na Táiblí a bhaineas le slí bheatha agus a cuireadh le chéile i 1936.

Tugtar mion-staidreamh san imleabhar seo faoi líon na nGaeilgeorí agus líon na ndaoine gan Gaeilge, aoiseanna agus slí bheatha na ndaoine a chónaíonn sa bhFíor-Ghaeltacht agus sa Bhreac-Ghaeltacht faoi seach. Tá na líomatáistí seo mar a mínítear iad i dTuarascáil Choimisiún na Gaeltachta, 1925.

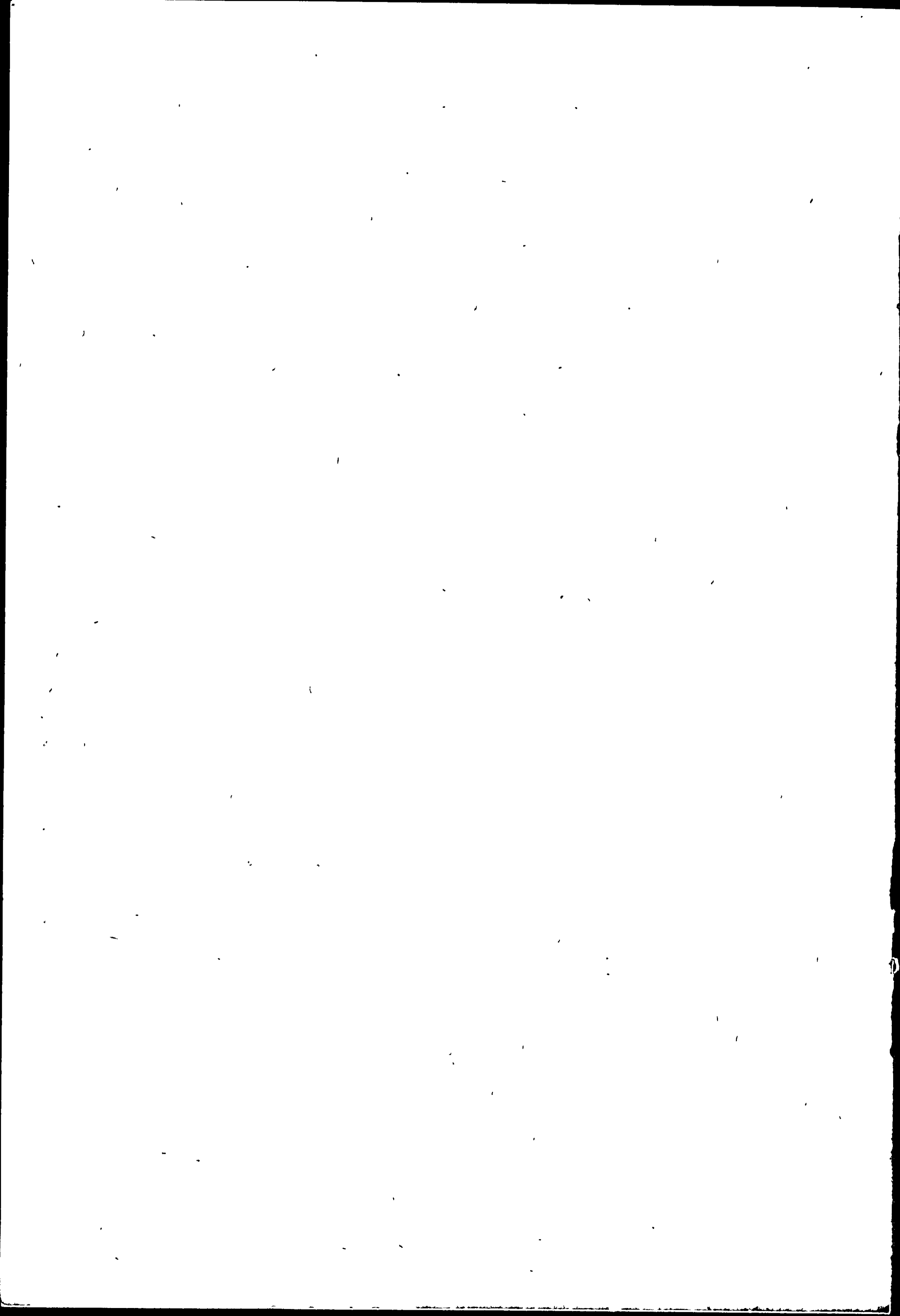

TÁBLE 1:—LÍON NA NGAEILGEOIRÍ AGUS LÍON NA NDAOINE GAN GAEILGE I NGACH CÚIGE LE LINN GACH DAONÁIRIMH Ó 1861 GO 1946.

TABLE 1:—NUMBER OF IRISH SPEAKERS AND NON-IRISH SPEAKERS IN EACH PROVINCE AT EACH CENSUS FROM 1861 TO 1946.

Bliain Year	IOMLÁN TOTAL		LAIGHIN LEINSTER		MUMHA MUNSTER		CONNACHTA CONNACHT		ULAI DH (cuid de) ULSTER (part of)	
	Gaeil- geoirí Irish Speakers	Daoine gan Gaeilge Non-Irish Speakers	Gaeil- geoirí Irish Speakers	Daoine gan Gaeilge Non-Irish Speakers	Gaeil- geoirí Irish Speakers	Daoine gan Gaeilge Non-Irish Speakers	Gaeil- geoirí Irish Speakers	Daoine gan Gaeilge Non-Irish Speakers	Gaeil- geoirí Irish Speakers	Daoine gan Gaeilge Non-Irish Speakers
	An líon daoine de gach aois. Population of all ages									
1861	1,077,087	3,325,024	35,704	1,421,931	545,531	968,027	409,482	503,653	86,370	431,413
1871	804,547	3,248,640	16,247	1,323,204	386,494	1,006,991	330,211	516,002	71,595	402,443
1881	924,781	2,945,239	27,452	1,251,537	445,766	885,349	366,191	455,466	85,372	352,887
1891	664,387	2,804,307	13,677	1,174,083	307,633	864,769	274,783	449,991	68,294	315,464
1901	619,710	2,602,113	26,436	1,126,393	276,268	799,920	245,580	401,352	71,426	274,448
1911	553,717	2,585,971	40,225	1,121,819	228,694	806,801	217,087	393,897	67,711	263,454
1926	543,511	2,428,481	101,474	1,047,618	198,221	771,681	175,209	377,698	68,607	231,484
An líon daoine bhí 3 bliana d'aois agus ós a chionn. Population 3 years of age and over only.										
1926	540,802	2,261,650	101,102	978,536	197,625	718,068	174,234	348,964	67,841	216,082
1936	666,601	2,140,324	183,378	966,434	224,805	668,030	183,082	315,322	75,336	190,538
1946	588,725	2,182,932	180,755	1,017,491	189,395	672,660	154,187	309,638	64,388	183,143

TÁBLE 2:—AN MÉID BA GHAEILGEOIRÍ DE GACH CÉAD DE NA DAOINE UILE I NGACH CÚIGE LE LINN GACH DAONÁIRIMH Ó 1861 GO 1946.

TABLE 2:—IRISH SPEAKERS AS PERCENTAGE OF TOTAL PERSONS IN EACH PROVINCE AT EACH CENSUS FROM 1861 TO 1946.

Bliain	Iomlán Total	Laighin Leinster	Mumha Munster	Connachta Connacht	Ulaidh (cuid de) Ulster (part of)	Year
	%	%	%	%	%	
An líon daoine de gach aois. Population of all ages.						
1861	24.5	2.4	36.0	44.8	16.7	1861
1871	19.8	1.2	27.7	39.0	15.1	1871
1881	23.9	2.1	33.5	44.6	19.5	1881
1891	19.2	1.2	26.2	37.9	17.8	1891
1901	19.2	2.3	25.7	38.0	20.7	1901
1911	17.6	3.5	22.1	35.5	20.4	1911
1926	18.3	8.8	20.4	31.7	22.9	1926
An líon daoine bhí 3 bliana d'aois agus ós a chionn. Population 3 years of age and over only.						
1926	19.3	9.4	21.6	33.3	23.9	1926
1936	23.7	15.9	25.2	36.7	28.3	1936
1946	21.2	15.1	22.0	33.2	26.0	1946

TÁBLE 3:—LAGHDÚ FAOIN GCÉAD AR LÍON NA nGAEILGEOIRÍ AGUS AR LÍON NA nDAOINE GAN GAEILGE Ó DHAONÁIREAMH GO DAONÁIREAMH.

TABLE 3:—DECREASE IN ACTUAL NUMBERS OF IRISH SPEAKERS AND NON-IRISH SPEAKERS FROM CENSUS TO CENSUS EXPRESSED AS PERCENTAGES.

Nóta + = Méadú.
Note + = Increase.

Cúige, etc.	1861 — 1871	1871 — 1881	1881 — 1891	1891 — 1901	1901 — 1911	1911 — 1926	* 1926 — 1936	* 1936 — 1946	Province, etc.
LÍON IOMLÁN NA nDAOINE IOMLÁN	%	%	%	%	%	%	%	%	TOTAL POPULATION TOTAL
	7.9	4.5	10.4	7.1	2.5	5.3	+0.2	1.3	
LAIGHIN	8.1	4.5	7.1	2.9	+0.8	1.1	+0.5	+4.2	LEINSTER
MUMHA	7.9	4.5	11.9	8.2	3.8	6.3	2.5	3.4	MUNSTER
CONNACHTA	7.3	2.9	11.8	10.7	5.6	9.5	4.7	6.9	CONNACHT
ULAIDH (cuid de)	8.4	7.5	12.4	9.9	4.3	9.4	6.4	6.9	ULSTER (part of)
GAEILGEOIRÍ: IOMLÁN	25.3	+14.9	28.2	6.7	10.6	1.8	+23.3	11.7	IRISH SPEAKERS: TOTAL
LAIGHIN	54.5	+69.0	50.2	+93.3	+52.2	+152.3	+81.4	1.4	LEINSTER
MUMHA	29.2	+15.3	31.0	10.2	17.2	13.3	+13.8	15.8	MUNSTER
CONNACHTA	19.4	+10.9	25.0	10.6	11.6	19.3	+5.1	15.8	CONNACHT
ULAIDH (cuid de)	17.1	+19.2	20.0	+4.6	5.2	+1.3	+11.0	14.5	ULSTER (part of)
DAOINE GAN GAEILGE IOMLÁN	2.3	9.3	4.8	7.2	0.6	6.1	5.4	+2.0	NON-IRISH SPEAKERS TOTAL
LAIGHIN	6.9	5.4	6.2	4.1	0.4	6.6	1.2	+5.3	LEINSTER
MUMHA	+4.0	12.1	2.3	7.5	+0.9	4.4	7.0	+0.7	MUNSTER
CONNACHTA	+2.5	11.7	1.2	10.8	1.9	4.1	9.6	1.8	CONNACHT
ULAIDH (cuid de)	6.7	12.3	10.6	13.0	4.0	12.1	11.8	3.9	ULSTER (part of)

* Baineann figúirí na dtréimhsí 1926-1936 agus 1936-1946 le daoine bhí 3 bliana d'aois agus ós a chionn anáim, baineann siad siúd le haghaidh na dtréimhsí roimhe sin leis an líon daoine de gach aois.

* The figures for the periods 1926-1936 and 1936-1946 refer to persons 3 years of age and over only; those for previous intercensal periods to persons of all ages.

TÁBLE 4:—LÍON NA nGAEILGEOIRÍ BHÍ 3 BLIANA D'AOIS AGUS ÓS A CHIONN AGUS AN MÉID DÍOBH FAOIN GCÉAD I 1936 AGUS I 1946 AGUS AN T-EOLAS CÉANNA I DTAOBH NA FÍOR-GHAELTACHTA AGUS NA BREAC-GHAELTACHTA.

TABLE 4:—NUMBERS AND PERCENTAGES OF IRISH SPEAKERS 3 YEARS OF AGE AND OVER IN 1936 AND 1946 WITH CORRESPONDING PARTICULARS FOR THE IRISH-SPEAKING AND PARTLY IRISH-SPEAKING AREAS IN THE GAELTACHT.

Líomatáiste	Líon na nGaeilgeoirí		An méid faoin gcéad ba Ghaeilgeoirí den iomlán		Gaeilgeoirí i ngach líomatáiste mar chéatadán d'iomlán na nGaeilgeoirí		Áite
	Number of Irish Speakers		Irish Speakers as percentage of total		Irish Speakers in each area as percentage of total Irish Speakers		
	1936	1946	1936	1946	1936	1946	
GAELTACHT			%	%	%	%	GAELTACHT AREAS.
Fíor-Ghaeltacht . .	238,338	192,963	55.9	48.5	35.8	32.8	Irish-Speaking Areas.
Breac-Ghaeltacht	123,125	104,941	83.1	76.5	18.5	17.8	Partly Irish-Speaking Areas.
AN GALLTACHT	115,213	88,022	41.4	33.7	17.3	15.0	NON-GAELTACHT AREAS.
	428,263	395,762	18.0	16.7	64.2	67.2	
IOMLÁN	666,601	588,725	23.7	21.2	100 -	100 -	TOTAL

TÁBLE 5:—AN MÉID BA GHAEILGEOIRÍ DE GACH CÉAD DE NA DAOINE UILE I NGACH CONTAE AGUS CONTAE-BHUIRG LE LINN GACH DAONÁIRIMH Ó 1881 GO 1946.

TABLE 5:—IRISH SPEAKERS AS PERCENTAGE OF TOTAL PERSONS IN EACH COUNTY AND COUNTY BOROUGH AT EACH CENSUS FROM 1881 TO 1946.

CONTAE	An líon daoine de gach aois				An líon daoine bhí 3 bliana agus ós a chionn			COUNTY
	Population of all ages				Population 3 years and over only			
	1881	1891	1901	1911	1926	1936	1946	
IOMLÁN	23.9	19.2	19.2	17.6	19.3	23.7	21.2	TOTAL
LAIGHIN	2.1	1.2	2.3	3.5	9.4	15.9	15.1	LEINSTER:
Ceatharlach	0.4	0.3	0.6	2.8	9.9	16.0	14.4	Carlow
Contae-Bhuirg agus Contae Bhaile Átha Cliath†	1.2	0.8	2.9	3.7	8.3	15.7	15.5	Dublin Co. Borough and Dublin County†
Cill Dara	0.8	0.5	1.9	2.5	10.6	17.1	15.6	Kildare
Cill Chainnigh	9.3	4.5	4.5	4.4	11.0	17.6	15.9	Kilkenny
Laoighis	0.4	0.3	0.7	2.6	10.6	17.9	15.6	Laoighis
Longphort	1.1	0.5	0.7	2.1	10.9	15.6	16.7	Longford
Lughbaidh	7.2	3.8	4.9	5.9	11.4	16.2	14.1	Louth
An Mhidhe	4.0	1.9	2.0	3.8	10.2	16.3	16.5	Meath
Uí Failghe	0.7	0.5	0.9	3.4	10.2	16.0	13.8	Offaly
An Iarmhíde	1.2	0.5	1.1	3.5	10.4	17.6	15.1	Westmeath
Loch Garman	0.4	0.3	1.2	2.8	8.5	14.2	13.2	Wexford
Cill Mantán	0.3	0.3	1.0	1.7	9.2	14.2	11.7	Wicklow
MUMHA:	33.5	26.2	25.7	22.1	21.6	25.2	22.0	MUNSTER:
An Clár	46.0	37.7	38.7	35.2	31.9	31.7	26.4	Clare
Contae-Bhuirg Chorcaighe	14.2	9.6	10.2	8.7	10.8	15.9	16.2	Cork Co. Borough
Corcaigh*	39.1	31.0	29.8	24.5	22.2	25.5	21.4	Cork*
Ciarraighe	49.4	41.4	43.2	38.0	34.8	40.2	33.2	Kerry
Contae-Bhuirg Luimnigh	7.1	3.1	4.5	6.8	9.6	15.5	16.8	Limerick Co. Borough
Luimneach*	20.8	13.1	11.4	10.4	14.5	19.6	17.7	Limerick*
Tiobrad Árann, An Trian Thuaidh	11.9	7.1	6.1	5.0	11.1	16.4	17.4	Tipperary, N.R.
Tiobrad Árann, An Trian Theas				7.7	13.0	18.2	17.3	Tipperary, S.R.
Contae-Bhuirg Phort Láirge	11.1	5.8	8.0	7.7	9.4	16.0	17.0	Waterford Co. Borough
Port Láirge*	54.4	46.9	48.8	38.4	31.7	29.7	24.6	Waterford*
CONNACHTA:	44.6	37.9	38.0	35.5	33.3	36.7	33.2	CONNACHT:
Gaillimh	64.2	58.5	56.5	54.1	49.8	52.3	47.6	Galway
Liathdruim	10.6	7.2	5.8	6.2	11.4	17.0	16.9	Leitrim
Muigheo	60.2	50.4	50.1	46.1	38.7	41.5	35.7	Mayo
Ros Comán	16.3	10.4	15.1	10.8	16.3	20.1	19.1	Roscommon
Sligeach	28.6	21.8	20.9	20.1	18.4	21.0	18.0	Sligo
ULAIDH (cuid de):	19.5	17.8	20.7	20.4	23.9	28.3	26.0	ULSTER (part of):
An Cabhán	5.4	3.0	5.6	3.3	11.3	16.2	15.4	Cavan
Dún na nGall	34.8	33.4	34.9	35.2	35.8	40.3	36.1	Donegal
Muineachán	6.4	3.3	7.1	7.6	11.9	15.7	15.3	Monaghan

* Gan an Chontae-Bhuirg d'áireamh.
* Excluding the County Borough.

† Feic nóta ag bun Táible 6.
† See note at foot of Table 6.

TABLE 6:—LÍON NA NGAELGEOIRÍ AGUS LÍON NA NDAOINE GAN GAELIGE I. NGACH

TABLE 6:—NUMBERS OF IRISH SPEAKERS AND NON-IRISH SPEAKERS IN EACH COUNTY

CONTAE	An líon daoine de gach aois Population of all ages							
	1871		1881		1891		1901	
	Gaeilgeoirí	Daoine gan Gaeilge	Gaeilgeoirí	Daoine gan Gaeilge	Gaeilgeoirí	Daoine gan Gaeilge	Gaeilgeoirí	Daoine gan Gaeilge
	Irish Speakers	Non-Irish Speakers	Irish Speakers	Non-Irish Speakers	Irish Speakers	Non-Irish Speakers	Irish Speakers	Non-Irish Speakers
IOMLÁN	804,547	3,248,640	924,781	2,945,239	664,387	2,804,307	619,710	2,602,113
LAIGHIN	16,247	1,323,204	27,452	1,251,537	13,677	1,174,083	26,436	1,126,393
Ceatharlach	130	51,520	193	46,375	123	40,813	222	37,526
Contae-Bhuirg agus Contae Bhaile Átha Cliath†	1,646	403,616	5,193	413,717	3,472	415,744	12,998	435,208
Cill Dara	260	83,354	634	75,170	381	69,825	1,198	62,368
Cill Chainnigh	6,740	102,639	9,245	90,286	3,933	83,328	3,568	75,591
Laoighis	89	79,682	273	72,851	190	64,693	405	57,012
Longphort	245	64,256	642	60,367	252	52,395	340	46,332
Lughbhaird	4,109	79,912	5,627	72,057	2,676	68,362	3,204	62,616
An Mhíde	2,202	93,356	3,531	83,938	1,492	75,495	1,357	66,140
Uí Failghe	246	75,654	531	72,321	324	65,239	522	59,665
An Iarmhíde	276	78,156	828	70,970	338	64,771	691	60,938
Loch Garman	210	132,456	512	123,342	320	111,458	1,300	102,804
Cill Mantán	94	78,603	243	70,143	176	61,960	631	60,193
MUMHA:	386,494	1,006,991	445,766	885,349	307,633	864,769	276,268	799,920
An Clár	58,145	89,719	65,085	76,372	46,878	77,605	43,486	68,848
Contae-Bhuirg Chorcaighe	5,390	73,252	11,344	68,780	7,204	68,141	7,737	68,385
Corcaigh*	146,969	291,465	162,356	253,127	112,516	250,571	97,979	230,510
Ciarraighe	81,968	114,618	99,338	101,701	74,182	104,954	71,671	94,055
Contae-Bhuirg Luimnigh	1,668	37,685	2,746	35,816	1,135	36,020	1,708	36,443
Luimneach*	23,097	129,486	29,494	112,576	15,927	105,830	12,352	95,595
Tiobrad Árann, an Trian Thuaidh	} 21,920	194,793	23,806	175,806	12,312	160,876	{ 857	66,958
Tiobrad Árann, an Trian Theas								
Contae-Bhuirg Phortláirge	1,978	21,371	2,482	19,975	1,214	19,638	2,140	24,629
Port Láirge*	45,359	54,602	49,115	41,196	36,265	41,134	29,460	30,958
CONNACHTA:	330,211	516,002	366,191	455,466	274,783	449,991	245,580	401,352
Gailimh	139,703	108,755	155,334	86,671	125,575	89,137	108,870	83,679
Liathdruim	6,855	88,707	9,600	80,772	5,622	72,996	4,004	65,339
Muigheo	138,961	107,069	147,738	97,474	110,365	108,669	99,764	99,402
Ros Comán	18,103	122,567	21,589	110,901	11,885	102,512	15,372	86,419
Sligeach	26,589	88,904	31,930	79,648	21,336	76,677	17,570	66,513
ULAI DH (cuid de):	71,595	402,443	85,372	352,887	68,294	315,464	71,426	274,448
An Cabhán	3,358	137,377	7,004	122,472	3,410	108,507	5,425	92,116
Dún na nGall	63,135	155,199	71,764	134,271	62,037	123,598	60,677	113,045
Muineachán	5,102	109,867	6,604	96,144	2,847	83,359	5,324	69,287

* Gan an Chontae-Bhuirg d'áireamh.

† Leathnailodh teoranta Chontae-Bhuirg Bhaile Átha Cliath faoin Acht Rialtais Áitiúla (Baile Átha Cliath), 1930; faoin Acht Rialtais Áitiúla (Baile Átha Cliath) (Leasú), 1940, agus arís faoin Acht Daingnithe Orduithe Shealadaigh ón Roinn Rialtais Áitiúil agus Sláinte Poiblí, 1941. Níl tuairisc faoi eolas na Gaeilge i leith an achair nua ar fáil i ndaonáirimh roimh 1936. Do suimíodh na figiúirí i leith Cathrach agus Contae Bhaile Átha Cliath sa tábla seo thuas chun figiúirí comórtaiseacha a chur ar fáil i leith achair chomhionann. I dtaobh Cathrach Bhaile Átha Cliath mar atá faoi láthair feic Tábla 7.

CONTAE AGUS CONTAE-BHUIRG LE LINN GACH DAONÁIRIMH Ó 1871 GO 1946.

AND COUNTY BOROUGH AT EACH CENSUS FROM 1871 TO 1946.

An líon daoine de gach aois Population of all ages		An líon daoine bhí 3 bliana agus os a chionn Population 3 years and over only						COUNTY
1911		1926		1936		1946		
Gaeilgeoirí	Daoine gan Gaeilge	Gaeilgeoirí	Daoine gan Gaeilge	Gaeilgeoirí	Daoine gan Gaeilge	Gaeilgeoirí	Daoine gan Gaeilge	
Irish Speakers	Non-Irish Speakers	Irish Speakers	Non-Irish Speakers	Irish Speakers	Non-Irish Speakers	Irish Speakers	Non-Irish Speakers	
553,717	2,585,971	540,802	2,261,650	666,601	2,140,324	588,725	2,182,932	TOTAL
40,225	1,121,819	101,102	978,536	183,378	966,434	180,755	1,017,491	LEINSTER:
1,008	35,244	3,223	29,198	5,215	27,330	4,563	27,227	Carlow
17,743	459,453	39,409	433,950	86,585	464,147	92,381	503,809	Dublin Co. Borough and Dublin County†
1,677	64,950	5,772	48,836	9,297	45,068	9,380	50,679	Kildare
3,264	71,698	7,375	59,554	11,423	53,655	9,934	52,492	Kilkenny
1,427	53,202	5,150	43,460	8,528	39,014	7,278	39,357	Laoghs.
915	42,905	4,087	33,542	5,611	30,328	5,684	28,333	Longford
3,760	59,905	6,714	52,172	9,858	50,928	8,692	53,084	Louth
2,447	62,644	6,073	53,402	9,485	48,618	10,195	51,467	Meath.
1,933	54,899	5,060	44,546	7,755	40,824	6,925	43,340	Offaly
2,096	57,890	5,554	47,961	9,133	42,646	7,769	43,529	Westmeath
2,901	99,372	7,696	82,658	12,639	76,394	11,342	74,348	Wexford
1,054	59,657	4,989	49,257	7,849	47,482	6,612	49,826	Wicklow
228,694	806,801	197,625	718,068	224,805	668,030	189,395	672,660	MUNSTER:
36,704	67,528	28,771	61,297	27,078	58,365	21,186	58,975	Clare
6,693	69,980	7,914	65,555	12,049	63,847	11,509	59,542	Cork Co. Borough
77,205	238,226	60,490	212,203	66,764	195,227	54,031	198,975	Cork*
60,719	98,972	49,016	91,777	53,466	79,423	41,783	84,163	Kerry
2,612	35,906	3,506	33,199	5,961	32,422	6,701	33,286	Limerick Co. Borough
10,921	93,630	13,741	81,191	18,575	76,049	16,516	76,548	Limerick*
3,126	59,755	6,257	49,958	9,254	47,032	9,493	45,036	Tipperary, N.R.
6,894	82,658	10,008	66,750	13,457	60,557	12,592	60,262	Tipperary, S R.
2,128	25,336	2,343	22,638	4,186	21,952	4,486	21,940	Waterford Co. Borough
21,692	34,810	15,579	33,500	14,015	33,156	11,098	33,933	Waterford*
217,087	393,897	174,234	348,964	183,082	315,322	154,187	309,638	CONNACHT:
98,523	83,701	79,594	80,146	82,963	75,737	73,645	81,134	Galway
3,923	59,659	6,032	47,107	8,240	40,254	7,123	35,124	Leitrim
88,601	103,576	63,252	100,088	63,536	89,536	49,723	89,459	Mayo
10,113	83,843	12,902	66,242	14,845	59,087	13,090	55,575	Roscommon
15,927	63,118	12,454	55,381	13,498	50,708	10,606	48,346	Sligo
67,711	263,454	67,841	216,082	75,336	190,538	64,388	183,143	ULSTER (part of):
2,968	88,205	8,840	69,206	11,820	60,943	10,227	56,052	Cavan
59,313	109,224	51,684	92,645	54,432	80,642	45,935	81,393	Donegal
5,430	66,025	7,317	54,231	9,084	48,953	8,226	45,698	Monaghan

* Excluding the County Borough.

† The boundaries of Dublin City were extended under the Local Government (Dublin) Act, 1930; also under the Local Government (Dublin) (Amendment) Act, 1940, and again under the Local Government and Public Health Provisional Order Confirmation Act, 1941. Particulars of Irish Language in Censuses prior to 1936 are not available for the revised area. The figures for Dublin City and County are grouped in the above Table in order to furnish a comparison of figures for identical areas. For particulars in respect of Dublin City as now constituted see Table 7.

TÁBLE 7:—AN LÍON FIREANNACH AGUS BAINEANNACH BHÍ 3 BLIANA D'AOIS AGUS ÓS A IDIRDHEALÚ NA GAELTACHTA

TABLE 7:—NUMBERS AND PERCENTAGES OF MALES AND FEMALES, 3 YEARS OF AGE AND OVER, IN EACH

CONTAE	GAILLGEORÍ						Daome gan	
	IRISH SPEAKERS						Gaeilge	
	Líon iomlán na nGaeilgeoirí		Gaeltacht		Áiteanna eile sa Chontae		Non-Irish Speakers	
	Total Irish Speakers		Gaeltacht Areas		Elsewhere in County			
	Fir	Mná	Fir	Mná	Fir	Mná	Fir	Mná
IOMLÁN	295,059	293,666	100,631	92,332	194,428	201,334	1,106,105	1,076,827
LAIGHIN:	88,993	91,762	—	—	88,993	91,762	499,710	517,781
Ceatharlach	2,326	2,237	—	—	2,326	2,237	14,214	13,013
Contae-Bhuirg Bhaile Átha Cliath	34,639	37,199	—	—	34,639	37,199	180,097	222,420
Baile Átha Cliath*	10,211	10,332	—	—	10,211	10,332	46,850	54,442
Cill Dara	5,338	4,042	—	—	5,338	4,042	28,259	22,420
Cill Chainnigh	4,977	4,957	—	—	4,977	4,957	28,292	24,200
Laoighis	3,643	3,635	—	—	3,643	3,635	21,516	17,841
Longphort	2,732	2,952	—	—	2,732	2,952	15,451	12,882
Lughbhaidh	4,391	4,301	—	—	4,391	4,301	26,691	26,393
An Mhidhe	5,028	5,167	—	—	5,028	5,167	27,609	23,858
Uí Failghe	3,608	3,317	—	—	3,608	3,317	23,986	19,354
An Iarmhidhe	3,804	3,965	—	—	3,804	3,965	23,410	20,119
Loch Garman	5,215	6,127	—	—	5,215	6,127	38,309	36,039
Cill Mantán	3,081	3,531	—	—	3,081	3,531	25,026	24,800
MUMHA:	96,400	92,995	33,352	29,015	63,048	63,980	343,178	329,482
An Clár	11,034	10,152	6,369	5,609	4,665	4,543	31,831	27,144
Contae-Bhuirg Chorcaighe	5,911	5,598	—	—	5,911	5,598	26,257	33,285
Corcaigh*	27,343	26,688	7,969	7,132	19,374	19,556	101,504	97,471
Ciarraighe	21,781	20,002	14,433	12,588	7,348	7,414	44,207	39,956
Contae-Bhuirg Luimnigh	3,045	3,656	—	—	3,045	3,656	15,285	18,001
Luimneach*	8,233	8,283	—	—	8,233	8,283	40,713	35,835
Tiobrad Árann, an Trian Thuaidh	4,597	4,896	—	—	4,597	4,896	23,940	21,096
Tiobrad Árann, an Trian Theas	6,316	6,276	—	—	6,316	6,276	31,794	28,468
Contae-Bhuirg Phort Láirge	2,199	2,287	—	—	2,199	2,287	9,858	12,082
Port Láirge*	5,941	5,157	4,581	3,686	1,360	1,471	17,789	16,144
CONNACHTA:	77,871	76,316	48,777	45,357	29,094	30,959	165,021	144,617
Gaillimh	38,931	34,714	32,089	28,383	6,842	6,331	43,162	37,972
Liathdruim	3,436	3,687	—	—	3,436	3,687	19,367	15,757
Muigheo	24,124	25,599	16,688	16,974	7,436	8,625	46,339	43,120
Ros Comán	6,346	6,744	—	—	6,346	6,744	30,544	25,031
Sligeach	5,034	5,572	—	—	5,034	5,572	25,609	22,737
ULAIDH (cuid de):	31,795	32,593	18,502	17,960	13,293	14,633	98,196	84,947
An Cabhán	5,161	5,066	—	—	5,161	5,066	30,860	25,192
Dún na nGall	22,867	23,068	18,502	17,960	4,365	5,108	42,770	38,623
Muineachán	3,767	4,459	—	—	3,767	4,459	24,566	21,132

* Gan an Chontae-Bhuirg d'áireamh.

CHIONN I NGACH CONTAE AGUS CONTAE-BHUIRG DO RÉIR A NEOLAIS AR AN NGAEILGE, AG AGUS NA GALLTACHTA.

COUNTY AND COUNTY BOROUGH DISTINGUISHING GAELTACHT AND NON-GAELTACHT AREAS.

An tIomlán Total		An méid faoin gcéad ba Ghaeilgeoiri den iomlán Irish Speakers as percentage of Total						COUNTY
		Gaeltacht Gaeltacht Areas		Áiteanna eile sa Chontae Elsewhere in County		Iomlán sa Chontae Total County		
Fir	Mná	Fir	Mná	Fir	Mná	Fir	Mná	
		%	%	%	%	%	%	
1,401,164	1,370,493	7.2	6.7	13.9	14.7	21.1	21.4	TOTAL:
588,703	609,543	—	—	15.1	15.1	15.1	15.1	LEINSTER:
16,540	15,250	—	—	14.1	14.7	14.1	14.7	Carlow
214,736	259,619	—	—	16.1	14.3	16.1	14.3	Dublin County Borough
57,061	64,774	—	—	17.9	16.0	17.9	16.0	Dublin*
33,597	26,462	—	—	15.9	15.3	15.9	15.3	Kildare
33,269	29,157	—	—	15.0	17.0	15.0	17.0	Kilkenny
25,159	21,476	—	—	14.5	16.9	14.5	16.9	Laoighis
18,183	15,834	—	—	15.0	18.6	15.0	18.6	Longford
31,082	30,694	—	—	14.1	14.0	14.1	14.0	Louth
32,637	29,025	—	—	15.4	17.8	15.4	17.8	Meath
27,594	22,671	—	—	13.1	14.6	13.1	14.6	Offaly
27,214	24,084	—	—	14.0	16.5	14.0	16.5	Westmeath
43,524	42,166	—	—	12.0	14.5	12.0	14.5	Wexford
28,107	28,331	—	—	11.0	12.5	11.0	12.5	Wicklow
439,578	422,477	7.6	6.9	14.3	15.1	21.9	22.0	MUNSTER:
42,865	37,296	14.9	15.0	10.9	12.2	25.7	27.2	Clare
32,168	38,883	—	—	18.4	14.4	18.4	14.4	Cork County Borough
128,847	124,159	6.2	5.7	15.0	15.8	21.2	21.5	Cork*
65,988	59,958	21.9	21.0	11.1	12.4	33.0	33.4	Kerry
18,330	21,657	—	—	16.6	16.9	16.6	16.9	Limerick County Borough
48,946	44,118	—	—	16.8	18.8	16.8	18.8	Limerick*
28,537	25,992	—	—	16.1	18.8	16.1	18.8	Tipperary, N.R.
38,110	34,744	—	—	16.6	18.1	16.6	18.1	Tipperary, S.R.
12,057	14,369	—	—	18.2	15.9	18.2	15.9	Waterford County Borough
23,730	21,301	19.3	17.3	5.7	6.9	25.0	24.2	Waterford*
242,892	220,933	20.1	20.5	12.0	14.0	32.1	34.5	CONNACHT:
82,093	72,686	39.1	39.0	8.3	8.7	47.4	47.8	Galway
22,803	19,444	—	—	15.1	19.0	15.1	19.0	Leitrim
70,463	68,719	23.7	24.7	10.6	12.6	34.2	37.3	Mayo
36,890	31,775	—	—	17.2	21.2	17.2	21.2	Roscommon
30,643	28,309	—	—	16.4	19.7	16.4	19.7	Sligo
129,991	117,540	14.2	15.3	10.2	12.4	24.5	27.7	ULSTER (part of):
36,021	30,258	—	—	14.3	16.7	14.3	16.7	Cavan
65,637	61,691	28.2	29.1	6.7	8.3	34.8	37.4	Donegal
28,333	25,591	—	—	13.3	17.4	13.3	17.4	Monaghan

* Excluding the County Borough.

TABLE 8:—LÍON NA NGAELGEOIRÍ AGUS LÍON NA NDAOINE GAN GAÉILGE BHÍ 3 BLIANA D'AOIS AGUS ÓS A CHIONN SA BHFÍOR-GHAELTACHT AGUS SA BHREAC-GHAELTACHT I 1936 AGUS I 1946.

TABLE 8:—NUMBERS OF IRISH SPEAKERS AND NON-IRISH SPEAKERS, 3 YEARS OF AGE AND OVER IN THE GAELTACHT IN 1936 AND IN 1946, SHOWING IRISH SPEAKING AREAS AND PARTLY IRISH SPEAKING AREAS.

AN GHAELTACHT	Gaeilgeoirí Irish Speakers			Daoine gan Gaeilge Non-Irish Speakers ¹			An tIomlán Total			GAELTACHT AREAS
	Fíor Ghael- tacht	Breac Ghael- tacht	An tIomlán Total	Fíor Ghael- tacht	Breac Ghael- tacht	An tIomlán Total	Fíor Ghael- tacht	Breac Ghael- tacht	An tIomlán Total	
IOMLÁN NA GAELTACHTA	1936 123,125	115,213	238,338	25,054	163,293	188,347	148,179	278,506	426,685	1936 } TOTAL GAELTACHT
	1946 104,941	88,022	192,963	32,252	172,987	205,239	137,193	261,009	398,202	1946 }
AN GHAELTACHT										GAELTACHT AREAS
i gCo. an Chláir	1936 2,271	14,853	17,124	819	23,947	24,766	3,090	38,800	41,890	1936 } in Clare Co.
	1946 1,454	10,524	11,978	1,302	25,487	26,789	2,756	36,011	38,767	1946 }
i gCo. Chorcaighe	1936 5,601	14,969	20,570	1,149	25,564	26,713	6,750	40,533	47,283	1936 } in Cork Co.
	1946 4,609	10,492	15,101	1,353	26,641	27,994	5,962	37,133	43,095	1946 }
i gCo. Dhún na nGall	1936 36,707	7,239	43,946	6,218	11,965	18,183	42,925	19,204	62,129	1936 } in Donegal Co.
	1946 31,137	5,325	36,462	7,575	12,008	19,583	38,712	17,333	56,045	1946 }
i gCo. na Gaillimhe	1936 39,207	28,069	67,276	7,388	30,140	37,528	46,595	58,209	104,804	1936 } in Galway Co.
	1946 35,386	25,086	60,472	9,630	33,592	43,222	45,016	58,678	103,694	1946 }
i gCo. Chiarraighe	1936 17,041	17,983	35,024	3,711	21,520	25,231	20,752	39,503	60,255	1936 } in Kerry Co.
	1946 13,815	13,206	27,021	4,445	23,917	28,362	18,260	37,123	55,383	1946 }
i gCo. Mhuigheo	1936 18,493	24,794	43,287	3,946	33,316	37,262	22,439	58,110	80,549	1936 } in Mayo Co.
	1946 15,764	17,898	33,662	5,622	34,143	39,765	21,386	52,041	73,427	1946 }
i gCo. Phort- Láirge	1936 3,805	7,306	11,111	1,823	16,841	18,664	5,628	24,147	29,775	1936 } in Waterford Co.
	1946 2,776	5,491	8,267	2,325	17,199	19,524	5,101	22,690	27,791	1946 }

TABLE 9:—AN TATHRÚ FAOIN GCÉAD A THARLA IDIR AN DÁ DHAONÁIREAMH—ARNA ÁIREAMH Ó THÁIBLE 8.

TABLE 9:—PERCENTAGE INTERCENSAL CHANGE—calculated from Table 8.

AN GHAELTACHT	Gaeilgeoirí Irish Speakers			Daoine gan Gaeilge Non-Irish Speakers			An tIomlán Total			GAELTACHT AREAS
	Fíor Ghael- tacht	Breac Ghael- tacht	An tIomlán Total	Fíor Ghael- tacht	Breac Ghael- tacht	An tIomlán Total	Fíor Ghael- tacht	Breac Ghael- tacht	An tIomlán Total	
IOMLÁN NA GAELTACHTA	% 14.8	% 23.6	% 19.0	% 28.7	% 5.9	% 9.0	% 7.4	% 6.3	% 6.7	TOTAL GAELTACHT
AN GHAELTACHT										GAELTACHT AREAS
i gCo. an Chláir	36.0	29.1	30.1	59.0	6.4	8.2	10.8	7.2	7.5	in Clare Co.
i gCo. Chorcaighe	17.7	29.9	26.6	17.8	4.2	4.8	11.7	8.4	8.9	in Cork Co.
i gCo. Dhún na nGall	15.2	26.4	17.0	21.8	0.4	7.7	9.8	9.7	9.8	in Donegal Co.
i gCo. na Gaillimhe	9.7	10.6	10.1	30.3	11.4	15.2	3.4	0.8	1.1	in Galway Co.
i gCo. Chiarraighe	18.9	26.6	22.9	19.8	11.1	12.4	12.0	6.0	8.1	in Kerry Co.
i gCo. Mhuigheo	14.8	27.8	22.2	42.5	2.5	6.7	4.7	10.4	8.8	in Mayo Co.
i gCo. Phort Láirge	27.0	24.8	25.6	27.5	2.1	4.6	9.4	6.0	6.7	in Waterford Co.

TABLE 10:—AN MÉID BA GHAELGEOIRÍ DE GACH CÉAD DEN IOMLÁN—ARNA ÁIREAMH Ó THÁIBLE 8.

TABLE 10:—IRISH SPEAKERS AS PERCENTAGES OF TOTAL PERSONS—calculated from Table 8.

AN GHAELTACHT	Fíor-Ghaeltacht		Breac-Ghaeltacht		An tIomlán Total		GAELTACHT AREAS
	1936	1946	1936	1946	1936	1946	
IOMLÁN NA GAELTACHTA	% 83.1	% 76.5	% 41.4	% 33.7	% 55.9	% 48.5	TOTAL GAELTACHT
AN GHAELTACHT							GAELTACHT AREAS
i gCo. an Chláir	73.5	52.8	38.3	29.2	40.9	30.9	in Clare Co.
i gCo. Chorcaighe	83.0	77.3	36.9	28.3	43.5	35.0	in Cork Co.
i gCo. Dhún na nGall	85.5	80.4	37.7	30.7	70.7	65.1	in Donegal Co.
i gCo. na Gaillimhe	84.1	78.6	48.2	42.8	64.2	58.3	in Galway Co.
i gCo. Chiarraighe	82.1	75.7	45.5	35.6	58.1	48.8	in Kerry Co.
i gCo. Mhuigheo	82.4	73.7	42.7	34.4	53.7	45.8	in Mayo Co.
i gCo. Phort Láirge	67.6	54.4	30.3	24.2	37.3	29.7	in Waterford Co.

TÁBLE 11:—LÍON NA NGAELGEOIRÍ AGUS AN MÉID DÍOBH FAOIN GCÉAD I NGACH CEANTAR UIRBEACH AGUS TUATH-CHEANTAR I 1946 MARAON LEIS AN MÉID DÍOBH FAOIN GCÉAD SNA CEANTAIR CHÉANNA I 1936—AN LÍON DAOINE BHÍ 3 BLIANA D'AOIS AGUS ÓS A CHIONN.

TABLE 11:—NUMBERS AND PERCENTAGES OF IRISH SPEAKERS IN EACH URBAN AND RURAL DISTRICT IN 1946 WITH COMPARATIVE PERCENTAGE FIGURES FOR 1936—Persons 3 years of age and over only.

CEANTAR UIRBEACH NÓ TUATH-CHEANTAR	An méid ba Ghaeilgeoirí de gach céad den iomlán		Gnéas Sex	An tIomlán Total	Gaeilgeoirí Irish Speakers	Daoine gan Gaeilge Non-Irish Speakers	URBAN OR RURAL DISTRICT	
	Irish Speakers as percentage of Total							1946
	1936	1946						
	%	%						
LAIGHIN.				LEINSTER.				
CONTAE CHEATHARLACH	16 0	14 4	Fir Mná	16,540 15,250	2,326 2,237	14,214 13,013	CARLOW COUNTY:	
Ceatharlach—B.C.	19 0	18 9	Fir Mná	3,305 3,698	694 628	2,611 3,070	Carlow U.D.	
Bealach Chonglais Uimh. 2—T.C.	14 1	19 8	Fir Mná	1,818 1,511	342 316	1,476 1,195	Baltinglass No 2. R.D.	
Ceatharlach—T.C.	15.8	11.7	Fir Mná	10,026 8,942	1,091 1,131	8,935 7,811	Carlow R.D.	
<i>Muine Bheag—Baile</i>	12 5	14 3	Fir Mná	895 900	137 179	758 781	<i>Muine Bheag (Bagenalstown) Town</i>	
<i>Tulach Ó bhFéidhlimídh—Baile</i>	24.8	21 2	Fir Mná	743 805	151 177	592 628	<i>Tullow Town</i>	
<i>An chuid eile den T.C.</i>	15 3	10.5	Fir Mná	8,388 7,237	803 835	7,585 6,402	<i>Remainder of R.D.</i>	
Uí Dróna T.C.	11 6	14 5	Fir Mná	1,391 1,099	199 162	1,192 937	Idrone R.D.	
CONTAE-BHUIRG BHAILE ÁTHA CLIATH:	15 4	15.1	Fir Mná	214,736 259,619	34,639 37,199	180,097 222,420	DUBLIN COUNTY BOROUGH:	
CONTAE BHAILE ÁTHA CLIATH	17 0	16 9	Fir Mná	57,061 64,774	10,211 10,332	46,850 54,442	DUBLIN COUNTY:	
Buirg Dhún Laoghaire .	17 4	17 3	Fir Mná	17,645 24,515	3,354 3,955	14,291 20,560	Dún Laoghaire Borough.	
Baile an Ridire—T.C.	16 9	15 2	Fir Mná	10,441 10,623	1,481 1,723	8,960 8,900	Balrothery R.D.	
<i>Baile Breagán—Baile</i>	16.6	14 0	Fir Mná	1,014 1,336	113 215	901 1,121	<i>Balbriggan Town</i>	
<i>Mullach Íde—Baile</i>	(a)	16 7	Fir Mná	624 791	108 128	516 663	<i>Malahide Town</i>	
<i>Ros Eo—Baile</i>	21 6	17.9	Fir Mná	831 784	143 147	688 637	<i>Rush Town</i>	
<i>Sceire—Baile</i>	20 6	15 8	Fir Mná	908 1,236	138 200	770 1,036	<i>Skerries Town</i>	
<i>An chuid eile den T.C.</i>	(a)	14 9	Fir Mná	7,064 6,476	979 1,033	6,085 5,443	<i>Remainder of R.D.</i>	
Cill Droichid Uimh. 2—T.C.	14 2	16 8	Fir Mná	3,471 3,141	619 493	2,852 2,648	Celbridge No. 2 R.D.	
Baile Átha Cliath Thuaidh—T.C.	19 9	22 8	Fir Mná	7,479 7,217	1,967 1,379	5,512 5,838	Dublin North R.D.	
Baile Átha Cliath Theas—T.C.	16 0	15 4	Fir Mná	7,792 7,553	1,311 1,052	6,481 6,501	Dublin South R.D.	
Ráth Dúin Uimh. 1—T.C.	15 5	14 6	Fir Mná	10,233 11,725	1,479 1,730	8,754 9,995	Rathdown No. 1 R.D.	
<i>Cnoc Muirbheann—Baile</i>	(a)	18 8	Fir Mná	677 916	138 161	539 755	<i>Mountmerrion Town</i>	
<i>An chuid eile den T.C.</i>	(a)	14 3	Fir Mná	9,556 10,809	1,341 1,569	8,215 9,240	<i>Remainder of R.D.</i>	
CONTAE CHILL DARA	17 1	15 6	Fir Mná	33,597 26,462	5,338 4,042	28,259 22,420	KILDARE COUNTY:	
Áth Í—B.C.	13 3	12 1	Fir Mná	1,639 1,734	184 225	1,455 1,509	Athy U.D.	
Nás na Ríogh—B.C.	16 9	17 7	Fir Mná	1,810 1,702	341 280	1,469 1,422	Naas U.D.	
Áth Í Uimh. 1—T.C.	15 5	11 9	Fir Mná	6,766 5,718	742 740	6,024 4,978	Athy No 1—R.D.	
Cill Droichid Uimh. 1—T.C.	23.2	19 7	Fir Mná	4,972 3,723	1,146 570	3,826 3,153	Celbridge No 1 R.D.	

(a) Ní heol cad é an líon Gaeilgeoirí faoin gcéad a bhí ann i 1936.
(a) Percentage of Irish Speakers for 1936 not available.

TÁBLE 11 (ar lean.)—LÍON NA NGAELGEOIRÍ AGUS AN MÉID DÍOBH FAOIN GCÉAD I NGACH CEANTAR UIRBEACH AGUS TUATH-CHEANTAR I 1946 MARAON LEIS AN MÉID DÍOBH FAOIN GCÉAD SNA CEANTAIR CHÉANNA I 1936—AN LÍON DAOINE BHÍ 3 BLIANA D'AOIS AGUS ÓS A CHIONN.

TABLE 11 (contd.)—NUMBERS AND PERCENTAGES OF IRISH SPEAKERS IN EACH URBAN AND RURAL DISTRICT IN 1946 WITH COMPARATIVE PERCENTAGE FIGURES FOR 1936—Persons 3 years of age and over only.

CEANTAR UIRBEACH NÓ TUATH-CHEANTAR	An méid ba Ghaeilgeoirí de gach céad den iomlán		Gnéas Sex	An tIomlán Total	Gaeilgeoirí Irish Speakers	Daoine gan Gaeilge Non-Irish Speakers	URBAN OR RURAL DISTRICT
	Irish Speakers as percentage of Total						
	1936	1946					
KILDARE COUNTY (contd.)							
Éadan Doire Uimh. 2—T.C.	11.5	15.9	Fir Mná	3,765 2,316	595 370	3,170 1,946	Edenderry No. 2 R.D.
Nás na Ríogh Uimh. 1—T.C.	17.5	16.2	Fir Mná	14,645 11,269	2,330 1,857	12,315 9,412	Naas No. 1 R.D.
<i>An Droichead Nua—Baile</i>	18.5	20.3	Fir Mná	1,606 1,282	365 221	1,241 1,061	<i>Droichead Nua (Newbridge) Town</i>
<i>Cill Dara—Baile</i>	19.0	18.7	Fir Mná	968 930	177 178	791 752	<i>Kildare Town</i>
<i>An chuid eile den T.C.</i>	17.3	15.4	Fir Mná	12,071 9,057	1,788 1,458	10,283 7,599	<i>Remainder of R.D.</i>
KILKENNY COUNTY:							
CONTAE CHILL CHAINNIGH	17.6	15.9	Fir Mná	33,269 29,157	4,977 4,957	28,292 24,200	
Cill Chainnigh B.C.	19.4	23.7	Fir Mná	4,618 4,985	1,161 1,112	3,457 3,873	Kilkenny U.D.
Callainn T.C.	18.7	15.0	Fir Mná	3,384 3,006	473 488	2,911 2,518	Callan R.D.
<i>Callainn—Baile</i>	15.4	16.7	Fir Mná	667 776	92 149	575 627	<i>Callan Town</i>
<i>An chuid eile den T.C.</i>	19.6	14.6	Fir Mná	2,717 2,230	381 339	2,336 1,891	<i>Remainder of R.D.</i>
Carrig na Siúire Uimh. 3 T.C.	20.0	19.3	Fir Mná	1,938 1,583	379 300	1,559 1,283	Carrick-on-Suir No. 3 R.D.
Caisleán an Chumair T.C.	11.5	14.9	Fir Mná	4,151 3,362	549 571	3,602 2,791	Castlecomer R.D.
Uí Deaghdha T.C.	17.0	16.6	Fir Mná	1,407 1,152	212 213	1,195 939	Ida R.D.
Cill Chainnigh T.C.	19.8	13.8	Fir Mná	5,844 4,847	761 713	5,083 4,134	Kilkenny R.D.
Baile Mhic Anndáin T.C.	18.4	13.9	Fir Mná	5,621 4,985	675 797	4,946 4,188	Thomastown R.D.
Áth na nUrlaidhe T.C.	17.0	12.7	Fir Mná	2,473 1,977	292 273	2,181 1,704	Urlingford R.D.
Port Láirge Uimh. 2 T.C.	15.4	13.6	Fir Mná	3,833 3,260	475 490	3,358 2,770	Waterford No. 2 R.D.
LAOIGHIS COUNTY:							
CONTAE LAOIGHISE	17.9	15.6	Fir Mná	25,159 21,476	3,643 3,635	21,516 17,841	
Mainistir Laoighise T.C.	18.4	14.6	Fir Mná	6,929 5,818	935 923	5,994 4,895	Abbeyleix R.D.
Áth Í Uimh. 2 T.C.	14.7	8.5	Fir Mná	2,492 2,147	168 226	2,324 1,921	Athy No. 2 R.D.
Móinteach Mílic T.C.	18.4	17.1	Fir Mná	11,995 10,621	1,903 1,972	10,092 8,649	Mountmellick R.D.
<i>Móinteach Mílic—Baile</i>	18.1	25.1	Fir Mná	1,174 1,394	179 466	995 928	<i>Mountmellick Town</i>
<i>Cúil an tSúdaire—Baile (cuid)*</i>	17.4	13.1	Fir Mná	694 617	92 80	602 537	<i>Portarlinton Town (pt.)*</i>
<i>Port Laoighise—Baile</i>	23.5	17.5	Fir Mná	1,498 1,465	288 232	1,210 1,233	<i>Portlaoighise (Maryborough) Town</i>
<i>An chuid eile den T.C.</i>	17.5	16.1	Fir Mná	8,629 7,145	1,344 1,194	7,285 5,951	<i>Remainder of R.D.</i>
Ros Cré Uimh. 3 T.C.	18.4	20.7	Fir Mná	1,674 1,394	336 300	1,338 1,094	Roscrea No. 3 R.D.
Slíabh Margaidh T.C.	17.4	14.4	Fir Mná	2,069 1,496	301 214	1,768 1,282	Slievemargy R.D.

* Feic leath. 12 ar a bhfuil an chuid eile de baile Chúil an tSúdaire.
* For remainder of Portarlinton town see page 12.

TÁBLE 11 (ar lean.) :—LÍON NA NGAELGEOIRÍ AGUS AN MÉID DÍOBH FAOIN GCÉAD I NGACH CEANTAR UIRBEACH AGUS TUATH-CHEANTAR I 1946 MARAON LEIS AN MÉID DÍOBH FAOIN GCÉAD SNA CEANTAIR CHÉANNA I 1936—AN LÍON DAOINE BHÍ 3 BLIANA D'AOIS AGUS ÓS A CHIONN.

TABLE 11 (contd.) :—NUMBERS AND PERCENTAGES OF IRISH SPEAKERS IN EACH URBAN AND RURAL DISTRICT IN 1946 WITH COMPARATIVE PERCENTAGE FIGURES FOR 1936—Persons 3 years of age and over only.

CEANTAR UIRBEACH NÓ TUATH-CHEANTAR	An méid ba Ghaeilgeoirí de gach céad den iomlán		Gnéas Sex	An tIomlán	Gaeilgeoirí		Daoiné gan Gaeilge Non-Irish Speakers	URBAN OR RURAL DISTRICT
	Irish Speakers as percentage of Total			Total	Irish Speakers	Non-Irish Speakers		
	1936	1946	1946					
CONTAE LONGPHOIRT	15.6	16.7	Fir Mná	18,183 15,834	2,732 2,952	15,451 12,882	LONGFORD COUNTY.	
Longphort B.C.	18.9	20.8	Fir Mná	1,866 1,886	397 385	1,469 1,501	Longford U.D.	
Baile Mathghambna T.C.	14.9	15.4	Fir Mná	3,520 3,007	456 547	3,064 2,460	Ballymahon R.D.	
Gránard Uimh. 1 T.C.	12.1	15.8	Fir Mná	5,616 4,637	807 808	4,809 3,829	Granard No. 1 R.D.	
Gránard—Baile	12.5	18.8	Fir Mná	540 553	97 108	443 445	Granard Town	
An chuid eile den T.C.	12.1	15.4	Fir Mná	5,076 4,084	710 700	4,366 3,384	Remainder of R.D.	
Longphort T.C.	17.8	16.9	Fir Mná	7,181 6,304	1,072 1,212	6,109 5,092	Longford R.D.	
CONTAE LUGHBHAIDH.	16.2	14.1	Fir Mná	31,082 30,694	4,391 4,301	26,691 26,393	LOUTH COUNTY.	
Droichead Átha B.C.	14.4	13.4	Fir Mná	6,950 7,603	911 1,039	6,039 6,564	Drogheda U.D.	
Dún Dealgan B.C.	(a)	14.0	Fir Mná	8,506 8,752	1,335 1,081	7,171 7,671	Dundalk U.D.	
Áth Fhirdia Uimh. 1 T.C.	14.6	13.4	Fir Mná	5,575 4,918	707 704	4,868 4,214	Ardee No. 1 R.D.	
Áth Fhirdia—Baile	9.5	16.7	Fir Mná	1,162 1,090	188 187	974 903	Ardee Town	
An chuid eile den T.C.	16.0	12.6	Fir Mná	4,413 3,828	519 517	3,894 3,311	Remainder of R.D.	
Dún Dealgan T.C.	(a)	15.8	Fir Mná	7,596 7,060	1,152 1,157	6,444 5,903	Dundalk R.D.	
Lughbhaidh T.C.	14.8	12.6	Fir Mná	2,455 2,361	286 320	2,169 2,041	Louth R.D.	
CONTAE NA MIDHE	16.3	16.5	Fir Mná	32,637 29,025	5,028 5,167	27,609 23,858	MEATH COUNTY:	
An Uaimh B.C.	23.4	18.6	Fir Mná	1,729 2,117	256 460	1,473 1,657	An Uaimh (Navan) U.D.	
Ceanannus Mór B.C.	21.7	19.6	Fir Mná	917 1,073	158 232	759 841	Ceanannus Mór (Kells) U.D.	
Áth Truim B.C.	16.3	18.8	Fir Mná	602 690	99 144	503 546	Trim U.D.	
Áth Fhirdia Uimh. 2 T.C.	11.2	16.4	Fir Mná	1,301 1,083	185 207	1,116 876	Ardee No. 2 R.D.	
Domhnach Seachnall T.C.	12.4	17.4	Fir Mná	4,585 3,972	737 753	3,848 3,219	Dunshaughlin R.D.	
Ceanannus Mór T.C.	15.3	16.2	Fir Mná	5,453 4,659	850 790	4,603 3,869	Kells R.D.	
An Mhíche T.C.	15.3	14.5	Fir Mná	3,778 3,199	510 501	3,268 2,698	Meath R.D.	
An Uaimh T.C.	15.9	16.8	Fir Mná	5,338 4,592	904 768	4,434 3,824	Navan R.D.	
Seanchaisleán T.C.	20.4	14.2	Fir Mná	2,264 1,924	295 300	1,969 1,624	Oldcastle R.D.	
Áth Truim T.C.	16.7	16.5	Fir Mná	6,670 5,716	1,034 1,012	5,636 4,704	Trim R.D.	

(a) Ní heol cad é an líon Gaeilgeoirí faoin gcéad a bhí ann i 1936.
(a) Percentage of Irish Speakers for 1936 not available

TABLE 11 (ar lean.) :—LÍON NA NGAEILGEOIRÍ AGUS AN MÉID DÍOBH FAOIN GCÉAD IN GACH CEANTAR UIRBEACH AGUS TUATH-CHEANTAR I 1946 MARAON LEIS AN MÉID DÍOBH FAOIN GCÉAD SNA CEANTAIR CHÉANNA I 1936—AN LÍON DAOINE BHÍ 3 BLIANA D'AOIS AGUS ÓS A CHIONN:

TABLE 11 (contd.) :—NUMBERS AND PERCENTAGES OF IRISH SPEAKERS IN EACH URBAN AND RURAL DISTRICT IN 1946 WITH COMPARATIVE PERCENTAGE FIGURES FOR 1936—Persons 3 years of age and over only.

CEANTAR UIRBEACH NÓ TUATH-CHEANTAR	An méid ba Ghaeilgeoirí de gach céad den iomlán		Gnéas Sex	An tIomlán Total	Gaeilgeoirí Irish Speakers	Daoine gan Gaeilge Non-Irish Speakers	URBAN OR RURAL DISTRICT	
	1936	1946						1946
	%	%						
CÓNTAE UÍ BHFAILGHE	16.0	13.8	Fir Mná	27,594 22,671	3,608 3,317	23,986 19,354	OFFALY COUNTY.	
Biorra B.C.	14.5	17.1	Fir Mná	1,411 1,630	210 311	1,201 1,319	Birr U.D.	
Tulach Mór B.C.	14.8	15.5	Fir Mná	2,610 2,851	388 461	2,222 2,390	Tullamore U.D.	
Biorra Uimh. 1 T.C.	15.0	11.5	Fir Mná	7,462 6,170	721 843	6,741 5,327	Birr No. 1 R.D.	
Éadan Doire Uimh. 1 T.C.	13.4	13.8	Fir Mná	4,555 3,075	629 424	3,926 2,651	Edenderry No. 1 R.D.	
<i>Éadan Doire—Baile</i>	8.9	13.3	Fir Mná	1,610 1,152	235 133	1,375 1,019	<i>Edenderry Town</i>	
<i>An chuid eile den T.C.</i>	15.4	14.1	Fir Mná	2,945 1,923	394 291	2,551 1,632	<i>Remainder of R.D.</i>	
Ros Cré Uimh. 2 T.C.	20.8	15.2	Fir Mná	2,778 2,061	487 247	2,291 1,814	Roscrea No. 2 R.D.	
Tulach Mhór T.C.	17.0	14.1	Fir Mná	8,778 6,884	1,173 1,031	7,605 5,853	Tullamore R.D.	
<i>Clárach—Baile</i>	11.7	7.2	Fir Mná	731 761	51 56	680 705	<i>Clara Town</i>	
<i>Cúil an tSúdaire—Baile (cuid)*</i>	14.1	17.1	Fir Mná	297 323	51 55	246 268	<i>Portarlinton Town (pt.)*</i>	
<i>An chuid eile den T.C.</i>	17.7	14.7	Fir Mná	7,750 5,800	1,071 920	6,679 4,880	<i>Remainder of R.D.</i>	
CÓNTAE NA HIARMHIDE:	17.6	15.1	Fir Mná	27,214 24,084	3,804 3,965	23,410 20,119	WESTMEATH COUNTY:	
Áth Luain B.C.	22.3	19.7	Fir Mná	3,893 3,862	761 765	3,132 3,097	Athlone U.D.	
Áth Luain Uimh. 1 T.C.	17.9	15.1	Fir Mná	4,018 3,655	466 691	3,552 2,964	Athlone No. 1 R.D.	
Baile Mór T.C.	10.4	8.5	Fir Mná	1,172 935	83 96	1,089 839	Ballymore R.D.	
An Chúil T.C.	16.7	14.2	Fir Mná	1,476 1,219	183 200	1,293 1,019	Coole R.D.	
Dealbhna T.C.	17.6	16.6	Fir Mná	3,462 3,000	520 550	2,942 2,450	Delvin R.D.	
Muileann Cearn T.C.	17.1	14.0	Fir Mná	13,193 11,413	1,791 1,663	11,402 9,750	Mullingar R.D.	
<i>Muileann Cearn—Baile</i>	22.2	18.1	Fir Mná	2,410 2,624	431 481	1,979 2,143	<i>Mullingar Town</i>	
<i>An chuid eile den T.C.</i>	15.8	13.0	Fir Mná	10,783 8,789	1,360 1,182	9,423 7,607	<i>Remainder of R.D.</i>	
CÓNTAE LOCH GARMAN:	14.2	13.2	Fir Mná	43,524 42,166	5,215 6,127	38,309 36,039	WEXFORD COUNTY:	
Inis Córtha B.C.	16.3	15.3	Fir Mná	2,628 2,958	362 495	2,266 2,463	Enniscorthy U.D.	
Ros Mhíe Thriúin B.C.	18.3	19.2	Fir Mná	1,998 2,548	361 514	1,637 2,034	New Ross U.D.	
Loch Garman B.C.	14.8	18.0	Fir Mná	5,394 6,080	954 1,109	4,440 4,971	Wexford U.D.	
Inis Córtha T.C.	12.9	10.2	Fir Mná	11,225 10,208	1,019 1,170	10,206 9,038	Enniscorthy R.D.	

* Feic leath. 10 ar a bhfuil an chuid eile de bhaile Chúil an tSúdaire.

* For remainder of Portarlinton town see page 10.

TÁBLE 11 (ar lean):—LÍON NA nGAEILGEOIRÍ AGUS AN MÉID DÍOBH FAOIN GCÉAD I nGACH CEANTAR UIRBEACH AGUS TUATH-CHEANTAR I 1946 MARAON LEIS AN MÉID DÍOBH FAOIN GCÉAD SNA CEANTAIR CHÉANNA I 1936—AN LÍON DAOINE BHÍ 3 BLIANA D'AOIS AGUS ÓS A CHIONN.

TABLE 11 (contd.):—NUMBERS AND PERCENTAGES OF IRISH SPEAKERS IN EACH URBAN AND RURAL DISTRICT IN 1946 WITH COMPARATIVE PERCENTAGE FIGURES FOR 1936—Persons 3 years of age and over only.

CEANTAR UIRBEACH NÓ TUATH-CHEANTAR	An méid ba Ghaeilgeoirí de gach céad den iomlán		Gnéas Sex	An tIomlán Total	Gaeilgeoirí Irish Speakers	Daoine gan Gaeilge Non-Irish Speakers	URBAN OR RURAL DISTRICT
	1936	1946					
	%	%					
CONTAE LOCH GARMAN (ar lean):							
Guaire—T.C.	15.5	13.0	Fir Mná	6,705 6,110	775 887	5,930 5,223	WEXFORD COUNTY (contd.): Gorey R.D.
<i>Guaire—Baile</i>	20.2	20.7	Fir Mná	1,162 1,298	211 298	951 1,000	Gorey Town
<i>An chuid eile den T.C.</i>	14.6	11.7	Fir Mná	5,543 4,812	564 589	4,979 4,223	Remainder of R.D.
Ros Mhic Thríúin T.C.	13.4	13.8	Fir Mná	6,913 6,105	854 948	6,059 5,157	New Ross R.D.
Loch Garman T.C.	13.3	11.3	Fir Mná	8,661 8,157	890 1,004	7,771 7,153	Wexford R.D.
CONTAE CHILL MANTÁN:							
Inbhear Mór B.C.	14.2	11.7	Fir Mná	28,107 28,331	3,081 3,531	25,026 24,800	WICKLOW COUNTY:
Brí B.C.	12.9	11.9	Fir Mná	4,542 5,859	540 699	4,002 5,160	Arklow U.D. Bray U.D.
Cill Mantán B.C.	13.7	16.1	Fir Mná	1,288 1,699	202 279	1,086 1,420	Wicklow U.D.
Bealach Chonglais Uimh. 1 T.C.	14.4	12.2	Fir Mná	5,000 4,034	594 505	4,406 3,529	Baltinglass No. 1 R.D.
Ráth Dúin Uimh. 2 T.C.	13.4	13.0	Fir Mná	2,959 3,518	399 440	2,560 3,078	Rathdown No. 2 R.D.
<i>An Chloch Liath—Baile</i>	11.5	12.4	Fir Mná	552 1,019	80 115	472 904	Greystones Town
<i>An chuid eile den T.C.</i>	14.0	13.1	Fir Mná	2,407 2,499	319 325	2,088 2,174	Remainder of R.D.
Ráth Droma T.C.	14.9	10.6	Fir Mná	8,812 7,708	815 936	7,997 6,772	Rathdrum R.D.
Slol Éalaigh T.C.	15.0	8.7	Fir Mná	3,481 2,940	272 286	3,209 2,654	Shillelagh R.D.
MUMHA.							
CONTAE AN CHLÁIR:							
Inis B.C.	31.7	26.4	Fir Mná	42,865 37,296	11,034 10,152	31,831 27,144	CLARE COUNTY:
Cill Ruis B.C.	21.8	26.6	Fir Mná	2,445 3,033	601 855	1,844 2,178	Ennis U.D.
Baile Uí Bheacháin T.C.	21.8	21.7	Fir Mná	1,508 1,665	324 364	1,184 1,301	Kilrush U.D.
Cora Finne T.C.	54.9	44.5	Fir Mná	1,682 1,368	758 599	924 769	Ballyvaghan R.D.
Inis T.C.	34.5	28.6	Fir Mná	1,945 1,515	531 457	1,414 1,058	Corrofin R.D.
Inis Díomáin T.C.	29.1	24.0	Fir Mná	6,647 5,481	1,647 1,258	5,000 4,223	Ennis R.D.
Cill an Dísirt T.C.	43.5	32.2	Fir Mná	6,804 5,832	2,177 1,896	4,627 3,936	Ennistimon R.D.
Cill Ruis T.C.	25.0	21.4	Fir Mná	3,136 2,745	640 620	2,496 2,125	Killadysert R.D.
Cill Chaordhe—Baile	38.4	29.2	Fir Mná	8,707 7,506	2,505 2,232	6,202 5,274	Kilrush R.D.
<i>An chuid eile den T.C.</i>	24.0	21.8	Fir Mná	763 943	167 204	596 739	Kilkee Town
	39.9	30.1	Fir Mná	7,944 6,563	2,338 2,028	5,606 4,535	Remainder of R.D.
Míliuc T.C.	21.3	20.6	Fir Mná	3,048 2,487	583 558	2,465 1,929	Meelick R.D.

TÁBLE 11 (ar lean.) :—LÍON NA NGAEILGEOIRÍ AGUS AN MÉID DÍOBH FAOIN GCÉAD I NGACH CEANTAR UIRBEACH AGUS TUATH-CHEANTAR I 1946 MARAON LEIS AN MÉID DÍOBH FAOIN GCÉAD SNA CEANTAIR CHÉANNA I 1936—AN LÍON DAOINE BHÍ 3 BLIANA D'AOIS AGUS ÓS A CHIONN.

TABLE 11 (contd.) :—NUMBERS AND PERCENTAGES OF IRISH SPEAKERS IN EACH URBAN AND RURAL DISTRICT IN 1946 WITH COMPARATIVE PERCENTAGE FIGURES FOR 1936—Persons 3 years of age and over only.

CEANTAR UIRBEACH NÓ TUATH-CHEANTAR	An méid ba Ghaeilgeoirí de gach céad den iomlán		Gnéas Sex	An tIomlán Total	Gaeilgeoirí Irish Speakers	Daoine gan Gaeilge Non-Irish Speakers	URBAN OR RURAL DISTRICT
	Irish Speakers as percentage of Total						
	1936	1946					
CONTAE AN CHLÁIR (ar lean):	%	%		1946			CLARE COUNTY (contd.):
An Scairbh T.C.	22.8	20.7	Fir Mná	3,586 3,008	662 705	2,924 2,303	Scarriff R.D.
Tulach na nAspol T.C.	20.2	20.2	Fir Mná	3,357 2,656	606 608	2,751 2,048	Tulla R.D.
CONTAE-BHUIRG CHORCAIGHE	15.9	16.2	Fir Mná	32,168 38,883	5,911 5,598	26,257 33,285	CORK COUNTY BOROUGH:
CONTAE CHORCAIGHE	25.5	21.4	Fir Mná	128,847 124,159	27,343 26,688	101,504 97,471	CORK COUNTY:
Cloch na Coilltídh B.C.	19.8	19.0	Fir Mná	1,161 1,497	156 349	1,005 1,148	Clonakilty U.D.
An Cóf B.C.	18.6	16.2	Fir Mná	2,281 2,974	373 480	1,908 2,494	Cobh U.D.
Mainistir Fheara Muighe B.C.	22.1	21.3	Fir Mná	1,862 2,062	432 405	1,430 1,657	Fermoy U.D.
Ceann Sáile B.C.	15.2	19.3	Fir Mná	857 1,133	128 257	729 876	Kinsale U.D.
Machromtha B.C.	30.5	24.8	Fir Mná	961 1,144	230 291	731 853	Macroom U.D.
Malla B.C.	21.7	20.0	Fir Mná	2,275 2,584	456 514	1,819 2,070	Mallow U.D.
Mainistir na Corann B.C.	25.3	20.8	Fir Mná	1,246 1,353	263 277	983 1,076	Middleton U.D.
An Sciobairín B.C.	21.7	22.6	Fir Mná	986 1,257	218 290	768 967	Skibbereen U.D.
Eochail B.C.	20.7	17.3	Fir Mná	2,042 2,480	355 428	1,687 2,052	Youghal U.D.
Droichead Banndan T.C.	23.8	18.5	Fir Mná	7,041 6,467	1,238 1,262	5,803 5,205	Bandon R.D.
<i>Droichead Banndan—Baile</i>	21.7	19.5	Fir Mná	1,113 1,356	217 265	896 1,091	<i>Bandon Town</i>
<i>An chuid eile den T.C.</i>	24.2	18.3	Fir Mná	5,928 5,111	1,021 997	4,907 4,114	<i>Remainder of R.D.</i>
Beanntraighe T.C.	38.7	30.4	Fir Mná	4,497 4,197	1,343 1,301	3,154 2,896	Bantry R.D.
<i>Beanntraighe—Baile</i>	29.1	22.0	Fir Mná	1,059 1,263	217 295	842 968	<i>Bantry Town</i>
<i>An chuid eile den T.C.</i>	42.0	33.5	Fir Mná	3,438 2,934	1,126 1,006	2,312 1,928	<i>Remainder of R.D.</i>
Baile Chaisleáin Bhéara T.C.	54.5	49.3	Fir Mná	3,251 3,091	1,621 1,504	1,630 1,587	Castletown R.D.
Cloch na Coilltídh T.C.	30.1	20.4	Fir Mná	5,636 4,861	1,120 1,021	4,516 3,840	Clonakilty R.D.
Corcaigh T.C.	20.0	18.1	Fir Mná	26,879 28,468	5,205 4,798	21,674 23,670	Cork R.D.
<i>Baile an Teampaill—Baile</i>	(a)	19.8	Fir Mná	735 1,022	147 201	588 821	<i>Ballintemple Town</i>
<i>Baile Mhachain (Dubhcharrag)—Baile</i>	19.5	17.9	Fir Mná	771 1,043	109 215	662 828	<i>Blackrock Town</i>
<i>Fo-bhaile Chathair Chorcaighe Thoir Theas*</i>	20.5	20.6	Fir Mná	3,330 4,314	765 808	2,565 3,506	<i>Suburbs of Cork City, S.E.*</i>
<i>Fo-bhaile Chathair Chorcaighe Thiar Theas*</i>	23.8	25.1	Fir Mná	2,532 3,277	716 744	1,816 2,533	<i>Suburbs of Cork City, S.W.*</i>

(a) Ní heol cad é an líon Gaeilgeoirí faoin gcéad a bhí ann i 1936.

(a) Percentage of Irish Speakers for 1936 not available

* Grúpaí speisialta de bhaile agus de choda de bhaile fearainn chun críocha daonáirimh na ceantair seo. Na hionatáistí áirithe atá iontu táid luaithe sa nóta ag bun leathanaigh 23 d'Imleabhar 1, Tuarascáil an Daonáirimh, 1946.

* These districts are special groupings of townlands and parts of townlands for Census purposes. The specific areas included are stated in note at foot of Page 23 of Volume 1, 1946, Census of Population Report.

TÁBLE 11 (ar lean).—LÍON NA NGAEILGEOIRÍ AGUS AN MÉID DÍOBH FAOIN GCÉAD I NGACH CEANTAR UIRBEACH AGUS TUATH-CHEANTAR I 1946 MARAON LEIS AN MÉID DÍOBH FAOIN GCÉAD SNA CEANTAIR CHÉANNA I 1936—AN LÍON DAOINE BHÍ 3 BLIANA D'AOIS AGUS ÓS A CHIONN.

TABLE 11. (contd.):—NUMBERS AND PERCENTAGES OF IRISH SPEAKERS IN EACH URBAN AND RURAL DISTRICT IN 1946 WITH COMPARATIVE PERCENTAGE FIGURES FOR 1936—Persons 3 years of age and over only.

CEANTAR UIRBEACH NÓ TUATH-CHEANTAR	An méid ba Ghaeilgeoirí de gach céad den iomlán		Gnéas Sex	An tIomlán Total	Gaeilgeoirí Irish Speakers	Daoine gan Gaeilge Non-Irish Speakers	URBAN OR RURAL DISTRICT	
	Irish Speakers as percentage of Total							1946
	1936	1946						
CONTAE CHORCAIGHE (ar lean). Corcaigh T.C. (ar lean.) <i>Fasáiste—Baile</i>	% 25.4	% 23.8	<i>Fir</i>	1,074	306	768	CORK COUNTY (contd.). Cork R.D. (contd.): <i>Passage West Town</i>	
<i>Cnoc an Scragail—Baile</i>	(a)	5.3	<i>Fir</i>	753	48	705	<i>Spanglehill Town</i>	
<i>An chuid eile den T.C.</i>	(a)	16.5	<i>Mná</i>	860	37	823	<i>Remainder of R.D.</i>	
Dún Maonmhuighe T.C.	30.7	24.9	<i>Fir</i>	4,799	1,153	3,646	Dunmanway R.D.	
Maimistir Pheara Múighe T.C.	20.0	14.7	<i>Mná</i>	4,335	1,124	3,211	Fermoy R.D.	
Ceann Tuirc T.C.	22.5	20.6	<i>Fir</i>	6,584	934	5,650	Kanturk R.D.	
<i>Ceann Tuirc—Baile</i>	25.3	22.5	<i>Fir</i>	5,547	844	4,703	<i>Kanturk Town</i>	
<i>An chuid eile den T.C.</i>	22.2	20.4	<i>Mná</i>	9,793	1,922	7,871	<i>Remainder of R.D.</i>	
Ceann Sáile T.C.	19.1	14.4	<i>Fir</i>	8,799	1,908	6,891	Kinsale R.D.	
Machromtha T.C.	42.8	39.2	<i>Fir</i>	3,998	663	3,335	Macroom R.D.	
Malla T.C.	15.9	16.3	<i>Mná</i>	7,408	2,931	4,477	Mallow R.D.	
<i>Ráth Luirc—Baile</i>	11.5	15.2	<i>Fir</i>	6,359	2,459	3,900	<i>Rathluirc (Charleville) Town</i>	
<i>An chuid eile den T.C.</i>	16.3	16.4	<i>Fir</i>	9,425	1,441	7,984	<i>Remainder of R.D.</i>	
Maimistir na Corann T.C.	21.4	16.5	<i>Mná</i>	8,638	1,497	7,141	Middleton R.D.	
Sráid an Mhuilinn T.C.	28.4	23.5	<i>Fir</i>	6,325	1,050	5,275	Millstreet R.D.	
Baile Mhistéala Uimh. 1 T.C.	18.1	16.2	<i>Fir</i>	5,771	947	4,824	Mitchelstown No. 1 R.D.	
<i>Baile Mhistéala—Baile</i>	17.3	18.9	<i>Mná</i>	4,086	876	3,210	<i>Mitchelstown Town</i>	
<i>An chuid eile den T.C.</i>	18.3	15.2	<i>Fir</i>	3,875	991	2,884	<i>Remainder of R.D.</i>	
An Sciobairín T.C.	37.6	26.8	<i>Fir</i>	3,551	568	2,983	Skibbereen R.D.	
Scumball T.C.	21.4	17.8	<i>Mná</i>	6,115	1,680	4,435	Skull R.D.	
Eochail Uimh. 1 T.C.	32.1	27.3	<i>Fir</i>	2,851	479	2,372	Youghal No. 1 R.D.	
CONTAE CHIARRAIGHE	40.2	33.2	<i>Fir</i>	2,429	462	1,967	KERRY COUNTY.	
Cill Árne B.C.	22.7	27.5	<i>Mná</i>	2,693	765	1,928	Killarney U.D.	
Lios Tuathail B.C.	26.2	22.0	<i>Fir</i>	2,944	783	2,161	Listowel U.D.	
Traighlí B.C.	24.2	20.9	<i>Fir</i>	1,406	292	1,114	Tralee U.D.	
Cathair Saídhbhín T.C.	72.8	65.0	<i>Mná</i>	1,649	380	1,269	Cahersiveen R.D.	
<i>Cathair Saídhbhín—Baile</i>	52.9	49.8	<i>Fir</i>	4,256	933	3,323	<i>Cahersiveen Town</i>	
<i>An chuid eile den T.C.</i>	75.2	67.1	<i>Mná</i>	5,075	1,021	4,054	<i>Remainder of R.D.</i>	
Daingean Uí Chúise T.C.	79.5	71.4	<i>Fir</i>	7,305	4,817	2,488	Dingle R.D.	
<i>Daingean Uí Chúise—Baile</i>	65.8	62.7	<i>Mná</i>	6,216	3,970	2,246	<i>Dingle Town</i>	
<i>An chuid eile den T.C.</i>	81.6	72.9	<i>Fir</i>	786	363	423	<i>Remainder of R.D.</i>	
			<i>Mná</i>	890	472	418		
			<i>Fir</i>	6,519	4,454	2,065		
			<i>Mná</i>	5,326	3,498	1,828		
			<i>Fir</i>	6,056	4,362	1,694		
			<i>Mná</i>	5,180	3,663	1,517		
			<i>Fir</i>	761	489	272		
			<i>Mná</i>	849	520	329		
			<i>Fir</i>	5,295	3,873	1,422		
			<i>Mná</i>	4,331	3,743	1,188		

TÁBLE 11 (ar lean.) :—LÍON NA NGAEILGEOIRÍ AGUS AN MÉID DÍOBH FAOIN GCÉAD IN GACH CEANTAR UIRBEACH AGUS TUATH-CHEANTAR I 1946 MARAON LEIS AN MÉID DÍOBH FAOIN GCÉAD SNA CEANTAIR CHÉANNA I 1936—AN LÍON DAOINE BHÍ 3 BLIANA D'AOIS AGUS ÓS A CHIONN.

TABLE 11 (contd.) :—NUMBERS AND PERCENTAGES OF IRISH SPEAKERS IN EACH URBAN AND RURAL DISTRICT IN 1946 WITH COMPARATIVE PERCENTAGE FIGURES FOR 1936—Persons 3 years of age and over only.

CEANTAR UIRBEACH NÓ TUATH-CHEANTAR	An méid ba Ghaeilgeoirí de gach céad den iomlán		Gnéas Sex	An tíomlán Total	Gaeilgeoirí Irish Speakers	Daoine gan Gaeilge Non-Irish Speakers	URBAN OR RURAL DISTRICT	
	Irish Speakers as percentage of Total							1946
	1936	1946						
CONTAE CHIARRAIGHE (ar lean):	%	%					KERRY COUNTY (contd.):	
An Neidín T.C.	51.4	42.1	Fir Mná	4,620 3,964	1,910 1,701	2,710 2,263	Kenmare R.D.	
Cill Airne T.C.	38.9	27.3	Fir Mná	12,607 10,991	3,330 3,124	9,277 7,867	Killarney R.D.	
Lios Tuathail T.C.	24.2	21.7	Fir Mná	12,817 11,361	2,687 2,552	10,130 8,809	Listowel R.D.	
Tráighlí T.C.	26.2	20.5	Fir Mná	14,228 12,578	2,685 2,808	11,543 9,770	Tralee R.D.	
CONTAE-BHUIRG LUIMNIGH:	15.5	16.8	Fir Mná	18,330 21,657	3,045 3,656	15,285 18,001	LIMERICK COUNTY BOROUGH:	
CONTAE LUIMNIGH	19.6	17.7	Fir Mná	48,946 44,118	8,233 8,283	40,713 35,835	LIMERICK COUNTY:	
Cromadh T.C.	21.8	17.8	Fir Mná	4,842 4,392	815 832	4,027 3,560	Croom R.D.	
Gleann Corbraighe T.C.	19.5	15.1	Fir Mná	1,811 1,443	253 239	1,558 1,204	Glin R.D.	
Cill Mhocheallóg T.C.	19.9	18.0	Fir Mná	8,693 8,290	1,456 1,593	7,237 6,697	Kilmallock R.D.	
Lumneach Uimh. 1 T.C.	16.5	16.6	Fir Mná	10,685 9,879	1,784 1,632	8,901 8,247	Limerick No. 1 R.D.	
Baile Mhistéala Uimh. 2 T.C.	11.0	15.7	Fir Mná	2,081 1,709	295 301	1,786 1,408	Mitchelstown No. 2 R.D.	
An Caisleán Nua T.C.	24.0	20.8	Fir Mná	11,460 10,220	2,258 2,253	9,202 7,967	Newcastle R.D.	
<i>An Caisleán Nua—Baile</i>	19.2	16.0	Fir Mná	1,249 1,335	185 229	1,064 1,106	<i>Newcastle Town</i>	
<i>An chuid eile den T.C.</i>	24.6	21.5	Fir Mná	10,211 8,885	2,073 2,024	8,138 6,861	<i>Remainder of R.D.</i>	
Ráth Gaola T.C.	19.3	17.6	Fir Mná	6,626 5,750	1,124 1,059	5,502 4,691	Rathkeale R.D.	
<i>Ráth Gaola—Baile</i>	14.2	15.1	Fir Mná	681 745	90 125	591 620	<i>Rathkeale Town</i>	
<i>An chuid eile den T.C.</i>	19.9	18.0	Fir Mná	5,945 5,005	1,034 934	4,911 4,071	<i>Remainder of R.D.</i>	
Tiobrad Árann Uimh. 2 T.C.	15.7	12.0	Fir Mná	2,748 2,435	248 374	2,500 2,061	Tipperary No. 2 R.D.	
CONTAE-THIOBRAD ÁRANN—AN TRIAN THUaidh:	16.4	17.4	Fir Mná	28,537 25,992	4,597 4,896	23,940 21,096	TIPPERARY COUNTY, NORTH RIDING	
An tAonach B.C.	14.4	21.3	Fir Mná	1,990 2,249	431 474	1,559 1,775	Nenagh U.D.	
An Teampall Mór B.C.	20.2	29.2	Fir Mná	924 991	240 320	684 671	Templemore U.D.	
Dúrlas B.C.	26.0	26.0	Fir Mná	2,628 2,997	702 759	1,926 2,238	Thurles U.D.	
Buirgheas Achadh Caom T.C.	16.4	17.5	Fir Mná	4,438 3,741	737 692	3,701 3,049	Borrisokane R.D.	
An tAonach T.C.	14.9	15.7	Fir Mná	7,770 6,656	1,134 1,126	6,636 5,530	Nenagh R.D.	
Ros Cré Uimh. 1 T.C.	14.5	16.5	Fir Mná	3,650 3,607	522 677	3,128 2,930	Roscrea No. 1 R.D.	
<i>Ros Cré—Baile</i>	16.9	17.6	Fir Mná	1,344 1,526	219 285	1,125 1,241	<i>Roscrea Town</i>	
<i>An chuid eile den T.C.</i>	13.0	15.8	Fir Mná	2,306 2,081	303 392	2,003 1,689	<i>Remainder of R.D.</i>	
Dúrlas T.C.	15.7	13.0	Fir Mná	7,137 5,751	831 848	6,306 4,903	Thurles R.D.	

TÁBLE 11 (ar lean.):—LÍON NA NGAEILGEOIRÍ AGUS AN MÉID DÍOBH FAOIN GCÉAD I NGACH CEANTAR UIRBEACH AGUS TUATH-CHEANTAR I 1946 MARAON LEIS AN MÉID DÍOBH FAOIN GCÉAD SNA CEANTAIR CHÉANNA I 1936—AN LÍON DAOINE BHÍ 3 BLIANA D'AOIS AGUS ÓS A CHIONN.

TABLE 11 (contd.):—NUMBERS AND PERCENTAGES OF IRISH SPEAKERS IN EACH URBAN AND RURAL DISTRICT IN 1946 WITH COMPARATIVE PERCENTAGE FIGURES FOR 1936—Persons 3 years of age and over only.

CEANTAR UIRBEACH NÓ TUATH-CHEANTAR	An méid ba Ghaeilgeoirí de gach céad den iomlán		Gnéas Sex	An tIomlán Total	Gaeilgeoirí Irish Speakers	Daoine gan Gaeilge Non-Irish Speakers	ÚRBAN OR RURAL DISTRICT
	Irish Speakers as percentage of Total						
	1936	1946					
CONTAE THIOBRAD ÁRANN—AN TRIAN THEAS:	18.2	17.3	Fir Mná	38,110 34,744	6,316 6,276	31,794 28,468	TIPPERARY COUNTY, SOUTH RIDING:
Carraig na Siúire B.C.	17.7	21.2	Fir Mná	2,056 2,424	350 598	1,706 1,826	Carrick-on-Suir U.D.
Caiseal Mumhan B.C.	18.7	23.8	Fir Mná	1,285 1,560	264 412	1,021 1,148	Cashel U.D.
Cluain Meala B.C.	16.1	16.4	Fir Mná	4,400 4,792	750 753	3,650 4,039	Clonmel U.D.
Tiobrad Árann B.C.	16.4	18.5	Fir Mná	2,315 2,566	453 452	1,862 2,114	Tipperary U.D.
Carraig na Siúire Uimh. 1 T.C.	15.1	13.8	Fir Mná	1,009 828	124 130	885 698	Carrick-on-Suir No. 1 R.D.
Caiseal Mumhan T.C.	18.5	18.1	Fir Mná	7,886 6,406	1,450 1,140	6,436 5,266	Cashel R.D.
<i>Fíodh Árd—Baile</i>	3.9	13.3	Fir Mná	448 517	55 73	393 444	<i>Fethard Town</i>
<i>An chuid eile den T.C.</i>	19.7	18.5	Fir Mná	7,438 5,889	1,395 1,067	6,043 4,822	<i>Remainder of R.D.</i>
Cloichín an Mhargaidh T.C.	24.1	20.5	Fir Mná	5,670 4,846	1,109 1,042	4,561 3,804	Clogheen R.D.
<i>Cathair Dun Iascaigh—Baile</i>	19.8	21.1	Fir Mná	723 822	138 187	585 635	<i>Caher Town</i>
<i>An chuid eile den T.C.</i>	24.8	20.3	Fir Mná	4,947 4,024	971 855	3,976 3,169	<i>Remainder of R.D.</i>
Cluain Meala Uimh. 1 T.C.	19.9	13.7	Fir Mná	2,321 1,730	300 254	2,021 1,476	Clonmel No. 1 R.D.
Shlabh Árdachadh T.C.	14.9	12.7	Fir Mná	3,427 2,898	371 434	3,056 2,464	Shievardagh R.D.
Tiobrad Árann Uimh. 1 T.C.	16.7	15.3	Fir Mná	7,741 6,694	1,145 1,061	6,596 5,633	Tipperary No. 1 R.D.
CONTAE-BHUIRG PHORT LÁIRGE:	16.0	17.0	Fir Mná	12,057 14,369	2,199 2,287	9,858 12,082	WATERFORD COUNTY BOROUGH:
CONTAE PHORT LÁIRGE	29.7	24.6	Fir Mná	23,730 21,301	5,941 5,157	17,789 16,144	WATERFORD COUNTY
Dún Garbhán B.C.	26.0	23.9	Fir Mná	2,377 2,542	588 586	1,789 1,956	Dungarvan U.D.
Carraig na Siúire Uimh. 2 T.C.	19.7	12.8	Fir Mná	2,267 1,853	267 261	2,000 1,592	Carrick-on-Suir No. 2 R.D.
Cluain Meala Uimh. 2 T.C.	33.0	25.3	Fir Mná	1,243 1,087	289 300	954 787	Clonmel No. 2 R.D.
Dún Garbhán T.C.	54.0	42.8	Fir Mná	3,786 3,139	1,707 1,260	2,079 1,879	Dungarvan R.D.
Coill Mhac Thomáis Fhinn T.C.	22.6	19.2	Fir Mná	2,749 2,357	509 471	2,240 1,886	Kilmacthomas R.D.
Lios Mór T.C.	26.2	26.3	Fir Mná	4,986 4,185	1,293 1,118	3,693 3,067	Lismore R.D.
<i>Lios Mór—Baile</i>	16.3	22.6	Fir Mná	526 584	117 134	409 450	<i>Lismore Town</i>
<i>An chuid eile den T.C.</i>	27.5	26.8	Fir Mná	4,460 3,601	1,176 984	3,284 2,617	<i>Remainder of R.D.</i>
Port Láirge Uimh. 1 T.C.	16.4	14.2	Fir Mná	4,828 4,904	688 691	4,140 4,213	Waterford No. 1 R.D.
<i>Tráigh Mhór—Baile</i>	14.9	17.8	Fir Mná	933 1,298	194 204	739 1,094	<i>Tramore Town</i>
<i>An chuid eile den T.C.</i>	16.8	13.1	Fir Mná	3,895 3,606	494 487	3,401 3,119	<i>Remainder of R.D.</i>
Eochaill Uimh. 2 T.C.	55.0	39.2	Fir Mná	1,494 1,234	600 470	894 764	Youghal No. 2 R.D.

TABLE 11 (ar lean.) :—LÍON NA nGAEILGEOIRÍ AGUS AN MÉID DÍOBH FAOIN GCÉAD I nGACH CEANTAR UIRBEACH AGUS TUATH-CHEANTAR I 1946 MARAON LEIS AN MÉID DÍOBH FAOIN GCÉAD SNA CEANTAIR CHÉANNA I 1936—AN LÍON DAOINE BHÍ 3 BLIANA D'AOIS AGUS ÓS A CHIONN.

TABLE 11 (contd.) :—NUMBERS AND PERCENTAGES OF IRISH SPEAKERS IN EACH URBAN AND RURAL DISTRICT IN 1946 WITH COMPARATIVE PERCENTAGE FIGURES FOR 1936—Persons 3 years of age and over only.

CEANTAR UIRBEACH NÓ TUATH-CHEANTAR	An méid ba Ghaeilgeoirí de gach céad den iomlán		Gnéas Sex	An Iomlán Total	Gaeilgeoirí Irish Speakers	Daoine gan Gaeilge Non-Irish Speakers	URBAN OR RURAL DISTRICT
	Irish Speakers as percentage of Total						
	1936	1946					
CONNACHTA.	%	%					CONNACHT.
CONTAE NA GAILLIMHE	52.3	47.6	Fir Mná	82,093 72,686	38,931 34,714	43,162 37,972	GALWAY COUNTY.
Béal Átha na Sluagheadh B.C.	29.8	29.1	Fir Mná	2,725 2,467	807 705	1,918 1,762	Ballinasloe U.D.
Gaillimh B.C.	43.3	45.7	Fir Mná	8,971 10,110	4,329 4,400	4,642 5,710	Galway U.D.
Béal Átha na Sluagheadh Uimh. 1 T.C.	19.8	18.9	Fir Mná	4,856 3,811	849 785	4,007 3,026	Ballinasloe No. 1 R.D.
An Clochán T.C.	72.2	61.9	Fir Mná	5,834 5,093	3,592 3,176	2,242 1,917	Clifden R.D.
Gaillimh T.C.	85.0	84.6	Fir Mná	9,786 8,234	8,319 6,929	1,467 1,305	Galway R.D.
Gleann na Madadh T.C.	50.0	37.2	Fir Mná	4,966 4,265	1,794 1,639	3,172 2,626	Glenamaddy R.D.
Gort Inse Guaire T.C.	46.0	33.9	Fir Mná	4,801 4,014	1,597 1,393	3,204 2,621	Gort R.D.
Baile Locha Riach T.C.	30.7	24.2	Fir Mná	9,314 7,816	2,166 1,981	7,148 5,835	Loughrea R.D.
<i>Baile Locha Riach—Baile</i>	32.6	22.9	Fir Mná	1,289 1,456	278 351	1,011 1,105	<i>Loughrea Town</i>
<i>An chuid eile den T.C.</i>	30.3	24.5	Fir Mná	8,025 6,360	1,888 1,630	6,137 4,730	<i>Remainder of R.D.</i>
An Creagán T.C.	37.8	32.7	Fir Mná	5,668 4,750	1,728 1,681	3,940 3,069	Mount Bellew R.D.
Uachtar Árd T.C.	91.4	88.2	Fir Mná	6,741 5,901	5,975 5,177	766 724	Oughterard R.D.
Port Omna T.C.	18.7	24.5	Fir Mná	4,111 3,370	925 910	3,186 2,460	Portumna R.D.
Tuaim T.C.	56.3	47.1	Fir Mná	14,320 12,855	6,850 5,938	7,470 6,917	Tuam R.D.
<i>Tuaim—Baile</i>	39.5	39.9	Fir Mná	1,755 1,885	730 721	1,025 1,164	<i>Tuam Town</i>
<i>An chuid eile den T.C.</i>	59.0	48.2	Fir Mná	12,565 10,970	6,120 5,217	6,445 5,753	<i>Remainder of R.D.</i>
CONTAE LIATHDROMA:	17.0	16.9	Fir Mná	22,803 19,444	3,436 3,687	19,367 15,757	LEITRIM COUNTY:
Béal an Átha Mór T.C.	9.0	13.8	Fir Mná	2,853 2,424	330 400	2,523 2,024	Ballinamore R.D.
Caradh Droma Rúisc T.C.	16.1	16.8	Fir Mná	4,361 4,023	625 787	3,736 3,236	Caruck-on-Shannon No. 1 R.D.
Ceann Locha T.C.	15.9	11.7	Fir Mná	1,780 1,441	181 197	1,599 1,244	Kinlough R.D.
Cluainín Uí Ruairc T.C.	20.1	19.3	Fir Mná	7,069 5,666	1,233 1,224	5,836 4,442	Manohamilton R.D.
Maothail T.C.	18.1	17.0	Fir Mná	6,740 5,890	1,067 1,079	5,673 4,811	Mohill R.D.
CONTAE MHUIGHEO.	41.5	35.7	Fir Mná	70,463 68,719	24,124 25,599	46,339 43,120	MAYO COUNTY:
Béal an Átha B.C.	25.7	24.1	Fir Mná	2,674 2,897	624 719	2,050 2,178	Ballina U.D.
Caisleán an Bharragh B.C.	26.7	32.8	Fir Mná	2,168 2,539	680 862	1,488 1,677	Castlebar U.D.
Cathair na Mart B.C.	32.0	34.0	Fir Mná	1,352 1,694	452 584	900 1,110	Westport U.D.
Béal an Átha T.C.	37.5	26.4	Fir Mná	10,785 9,530	2,742 2,614	8,043 6,916	Ballina R.D.

TÁBLE 11 (ar lean.) :—LÍON NA nGAEILGEOIRÍ AGUS AN MÉID DÍOBH FAOIN gCÉAD I nGACH CEANTAR UIRBEACH AGUS TUATH-CHEANTAR I 1946 MARAON LEIS AN MÉID DÍOBH FAOIN gCÉAD SNA CEANTAIR CHÉANNA I 1936—AN LÍON DAOINE BHÍ 3 BLIANA D'AOIS AGUS ÓS A CHIONN.

TABLE 11 (contd.) :—NUMBERS AND PERCENTAGES OF IRISH SPEAKERS IN EACH URBAN AND RURAL DISTRICT IN 1946 WITH COMPARATIVE PERCENTAGE FIGURES FOR 1936—Persons 3 years of age and over only.

CEANTAR UIRBEACH NÓ TUATH-CHEANTAR	An méid ba Ghaeilgeoirí de gach céad den iomlán		Gnéas Sex	An tIomlán Total	Gaeilgeoirí Irish Speakers	Daoine gan Gaeilge Non-Irish Speakers	URBAN OR RURAL DISTRICT
	Irish Speakers as percentage of Total						
	1936	1946	1946				
CONTAE MHUIGHEO (ar lean.):	%	%					MAYO COUNTY (contd.):
Baile an Ródhba T.C.	57.4	47.8	Fir Mná	8,038 7,200	3,801 3,489	4,237 3,711	Ballinrobe R.D.
Béal an Mhuirthid T.C.	79.9	74.3	Fir Mná	5,918 6,144	4,420 4,544	1,498 1,600	Belmullet R.D.
Caisleán an Bharraigh T.C.	35.0	29.9	Fir Mná	7,868 7,020	2,265 2,191	5,603 4,829	Castlebar R.D.
Clár Chloinne Mhúris T.C.	30.1	29.7	Fir Mná	8,613 8,139	2,409 2,570	6,204 5,569	Claremorris R.D.
Béal Áth na Muice T.C.	31.0	24.5	Fir Mná	12,463 13,066	2,734 3,510	9,729 9,556	Swinford R.D.
Cathair na Mart T.C.	48.3	40.4	Fir Mná	10,584 10,490	3,997 4,516	6,587 5,974	Westport R.D.
CONTAE ROS COMÁN:	20.1	19.1	Fir Mná	36,890 31,775	6,346 6,744	30,544 25,031	ROSCOMMON COUNTY:
Áth Luain Uimh. 2 T.C.	18.6	21.9	Fir Mná	5,707 4,703	1,046 1,232	4,661 3,471	Athlone No. 2 R.D.
Búill Uimh. 1 T.C.	17.3	17.2	Fir Mná	7,737 6,559	1,166 1,293	6,571 5,266	Boyle No. 1 R.D.
<i>Búill—Barle</i>	16.5	17.9	Fir Mná	875 1,056	139 206	736 850	<i>Boyle Town</i>
<i>An chuid eile den T.C.</i>	17.3	17.1	Fir Mná	6,862 5,503	1,027 1,087	5,835 4,416	<i>Remainder of R.D.</i>
An Caisleán Riabhach T.C.	21.9	17.7	Fir Mná	11,805 10,251	1,991 1,917	9,814 8,334	Castlereagh R.D.
Ros Comán T.C.	20.9	20.3	Fir Mná	11,641 10,262	2,143 2,302	9,498 7,960	Roscommon R.D.
<i>Ros Comán—Barle</i>	27.7	27.6	Fir Mná	857 1,055	182 346	675 709	<i>Roscommon Town</i>
<i>An chuid eile den T.C.</i>	20.3	19.6	Fir Mná	10,784 9,207	1,961 1,956	8,823 7,251	<i>Remainder of R.D.</i>
CONTAE SHLIGIGH:	21.0	18.0	Fir Mná	30,643 28,309	5,034 5,572	25,609 22,737	SLIGO COUNTY:
Shlgeach B.C.	20.4	18.7	Fir Mná	5,635 6,540	1,011 1,264	4,624 5,276	Sligo U.D.
Búill Uimh. 2 T.C.	17.5	13.8	Fir Mná	4,461 3,740	563 568	3,898 3,172	Boyle No. 2 R.D.
Drommór T.C.	16.4	15.6	Fir Mná	4,872 4,049	683 707	4,189 3,342	Dromore West R.D.
Sligeach T.C.	18.9	19.5	Fir Mná	9,545 8,385	1,731 1,758	7,814 6,627	Sligo R.D.
Tobar an Choire T.C.	30.4	19.8	Fir Mná	6,130 5,595	1,046 1,275	5,084 4,320	Tobercurry R.D.
ULAI DH (cuid de). CONTAE AN CHABHÁIN	16.2	15.4	Fir Mná	36,021 30,258	5,161 5,066	30,860 25,192	ULSTER (part of). CAVAN COUNTY:
Béal Tairbert B.C.	21.6	23.6	Fir Mná	523 579	131 129	392 450	Belturbet U.D.
An Cabhán B.C.	15.9	18.0	Fir Mná	1,523 1,679	276 300	1,247 1,379	Cavan U.D.
An Mhunchille B.C.	17.9	16.3	Fir Mná	726 731	124 114	602 617	Cqotehill U.D.
Cill Cathlaigh T.C.	11.1	11.8	Fir Mná	5,947 4,864	635 646	5,312 4,218	Bailheborough R.D.
An Badhún Buidhe T.C.	19.0	14.1	Fir Mná	3,420 2,830	432 447	2,988 2,383	Bawnboy R.D.
Caisleán Rathain T.C.	15.5	18.2	Fir Mná	3,586 2,958	595 594	2,991 2,364	Castlerahan R.D.

TÁBLE 11 (ar lean.) :—LÍON NA nGAEILGEOIRÍ AGUS AN MÉID DÍOBH FAOIN GCÉAD I nGACH CEANTAR UIRBEACH AGUS TUATH-CHEANTAR I 1946 MARAON LEIS AN MÉID DÍOBH FAOIN GCÉAD SNA CEANTAIR CHÉANNA I 1936—AN LÍON DAOINE BHÍ 3 BLIANA D'AOIS AGUS ÓS A CHIONN.

TABLE 11 (contd.) :—NUMBERS AND PERCENTAGES OF IRISH SPEAKERS IN EACH URBAN AND RURAL DISTRICT IN 1946 WITH COMPARATIVE PERCENTAGE FIGURES FOR 1936—Persons 3 years of age and over only.

CEANTAR UIRBEACH NÓ TUATH-CHEANTAR	An méid ba Ghaeilgeoirí de gach céad den iomlán		Gnéas Sex	An tIomlán Total	Gaeilgeoirí Irish Speakers	Daone gan Gaeilge Non-Irish Speakers	URBAN OR RURAL DISTRICT	
	1936	1946						1946
	%	%						
CONTAE AN CHABHÁIN (ar lean.):	%	%					CAVAN COUNTY (contd.):	
An Cabhán T.C.	15.4	15.7	Fir Mná	16,758 13,876	2,447 2,363	14,311 11,513	Cavan R.D.	
Inis Ceithleann Uimh. 2 T.C.	31.3	19.1	Fir Mná	1,722 1,309	306 274	1,416 1,035	Enniskillen No. 2 R.D.	
Mullach Odhráin T.C.	19.6	12.7	Fir Mná	1,816 1,432	215 199	1,601 1,233	Mullaghoran R.D.	
CONTAE DHÚN NA nGALL.	40.3	36.1	Fir Mná	65,637 61,691	22,867 23,068	42,770 38,623	DONEGAL COUNTY:	
Bun Crannaighe B.C.	21.4	15.9	Fir Mná	1,138 1,354	157 239	981 1,115	Buncrana U.D.	
Bun Dobhráin B.C.	21.6	18.4	Fir Mná	775 945	132 185	643 760	Bundoran U.D.	
Leitir Ceannainn B.C.	30.7	40.1	Fir Mná	1,280 1,395	528 546	752 849	Letterkenny U.D.	
Béal Átha Seanaigh T.C.	13.7	13.1	Fir Mná	3,244 2,944	396 416	2,848 2,528	Ballyshannon R.D.	
<i>Béal Átha Seanaigh—Baile</i>	<i>17.8</i>	<i>16.6</i>	<i>Fir</i> <i>Mná</i>	<i>1,154</i> <i>1,191</i>	<i>187</i> <i>203</i>	<i>967</i> <i>988</i>	<i>Ballyshannon Town</i>	
<i>An chuid eile den T.C.</i>	<i>11.6</i>	<i>11.0</i>	<i>Fir</i> <i>Mná</i>	<i>2,090</i> <i>1,753</i>	<i>209</i> <i>213</i>	<i>1,881</i> <i>1,540</i>	<i>Remainder of R.D.</i>	
Dún na nGall T.C.	24.4	17.8	Fir Mná	6,607 6,081	1,087 1,177	5,520 4,904	Donègal R.D.	
Dún Fionnachaidh T.C.	84.1	83.6	Fir Mná	6,174 5,930	5,139 4,975	1,035 955	Dunfanaghy R.D.	
Na Gleanntaí T.C.	79.7	73.0	Fir Mná	11,721 11,633	8,461 8,584	3,260 3,049	Glenties R.D.	
Inis Eoghain T.C.	15.7	12.0	Fir Mná	13,380 12,339	1,456 1,627	11,924 10,712	Inishowen R.D.	
Leitir Ceanainn T.C.	18.8	17.0	Fir Mná	4,196 3,533	690 627	3,506 2,906	Letterkenny R.D.	
Baile na nGallóglach T.C.	49.1	43.2	Fir Mná	6,990 6,304	3,002 2,745	3,988 3,559	Millford R.D.	
Srath an Urláir T.C.	19.4	19.4	Fir Mná	10,132 9,233	1,819 1,947	8,313 7,286	Stranorlar R.D.	
CONTAE MHUINEACHÁIN	15.7	15.3	Fir Mná	28,333 25,591	3,767 4,459	24,566 21,132	MONAGHAN COUNTY	
Carraig Machaire Rois B.C.	31.6	21.5	Fir Mná	835 1,167	109 321	726 846	Carrickmacross U.D.	
Baile Leargan B.C.	21.3	19.8	Fir Mná	780 883	144 185	636 698	Castleblayney U.D.	
Cluain Eois B.C.	15.4	15.8	Fir Mná	987 980	154 157	833 823	Clones U.D.	
Muineachán B.C.	23.4	23.9	Fir Mná	1,894 2,585	296 775	1,598 1,810	Monaghan U.D.	
Carraig Machaire Rois T.C.	17.5	14.4	Fir Mná	5,144 4,330	676 684	4,468 3,646	Carrickmacross R.D.	
Baile Leargan T.C.	14.6	12.6	Fir Mná	5,365 4,543	599 651	1,766 3,892	Castleblayney R.D.	
<i>Béal Átha Beithe—Baile</i>	<i>21.1</i>	<i>14.6</i>	<i>Fir</i> <i>Mná</i>	<i>435</i> <i>444</i>	<i>58</i> <i>70</i>	<i>377</i> <i>374</i>	<i>Ballybay Town</i>	
<i>An chuid eile den T.C.</i>	<i>14.0</i>	<i>12.4</i>	<i>Fir</i> <i>Mná</i>	<i>4,930</i> <i>4,099</i>	<i>541</i> <i>581</i>	<i>4,389</i> <i>3,518</i>	<i>Remainder of R.D.</i>	
Cluain Eois Uimh. 1 T.C.	10.3	15.5	Fir Mná	4,157 3,535	582 608	3,575 2,927	Clones No. 1 R.D.	
Muineachán T.C.	13.6	13.7	Fir Mná	9,171 7,568	1,207 1,078	7,964 6,490	Monaghan R.D.	

TÁBLE 12.—LÍON NA nGAEILGEOIRÍ BHÍ 3 BLIANA D'AOIS AGUS ÓS A CHIONN ARNA NAICMIÚ DO RÉIR AOISE SA BHÍOR-GHAELTACHT AGUS SA BHREAC-GHAELTACHT I 1946, MARAON LEIS AN EOLAS CÉANNA I DTAOBH NA LÍOMATÁISTÍ SEO I 1936.

TABLE 12.—NUMBER OF IRISH SPEAKERS 3 YEARS OF AGE AND OVER CLASSIFIED ACCORDING TO AGE GROUPS IN THE IRISH SPEAKING AND THE PARTLY IRISH SPEAKING AREAS OF THE GAELTACHT IN 1946, WITH COMPARATIVE FIGURES FOR 1936.

AN GHAELTACHT		ROINNT DO RLIR AOISI—AGE GROUPS.							GAELTACHT AREAS.
		3-9	10-14	15-29	30-39	40-59	60 agus ós a chionn. 60 and over.	An tIomlán Total.	
GAEILGEOIRÍ									IRISH SPEAKERS.
Líon Iomlán na nDaoinne									Total Persons:
Iomlán na Gaeltachta	1936	24,676	33,015	63,424	21,618	45,029	50,576	238,338	Total Gaeltacht.
	1946	19,642	26,102	54,135	22,698	33,818	36,568	192,963	
Fíor-Ghaeltacht	1936	13,983	14,079	31,424	13,043	25,370	25,226	123,125	Irish-Speaking Areas.
	1946	12,155	11,339	24,568	13,657	21,619	21,603	104,941	
Breac-Ghaeltacht	1936	10,693	18,936	32,000	8,575	19,659	25,350	115,213	Partly Irish-Speaking Areas.
	1946	7,487	14,763	29,567	9,041	12,199	14,965	88,022	
Fireannaigh:									Males
Iomlán na Gaeltachta	1936	12,216	16,774	34,285	11,484	24,204	26,219	125,182	Total Gaeltacht
	1946	9,809	13,179	27,872	12,319	18,054	19,398	100,631	
Fíor-Ghaeltacht	1936	6,996	7,257	17,474	7,036	13,584	13,042	65,389	Irish-Speaking Areas.
	1946	6,148	5,747	12,899	7,490	11,610	11,316	55,210	
Breac-Ghaeltacht	1936	5,220	9,517	16,811	4,448	10,620	13,177	59,793	Partly Irish-Speaking Areas.
	1946	3,661	7,432	14,973	4,829	6,444	8,082	45,421	
Baineannaigh:									Females
Iomlán na Gaeltachta	1936	12,460	16,241	29,139	10,134	20,825	24,357	113,156	Total Gaeltacht.
	1946	9,833	12,923	26,263	10,379	15,764	17,170	92,332	
Fíor-Ghaeltacht	1936	6,987	6,822	13,950	6,007	11,786	12,184	57,736	Irish-Speaking Areas.
	1946	6,007	5,592	11,669	6,167	10,009	10,287	49,731	
Breac-Ghaeltacht	1936	5,473	9,419	15,189	4,127	9,039	12,173	55,420	Partly Irish-Speaking Areas.
	1946	3,826	7,331	14,594	4,212	5,755	6,883	42,601	

TÁBLE 13.—LÍON NA nGAEILGEOIRÍ BHI 3 BLIANA D'AOIS AGUS ÓS A CHIONN ARNA NAICMIÚ DO RÉIR AOISE SA GHAELTACHT, I 1936 AGUS I 1946, DO RÉIR NA gCONTAE INA RAIBH CÓNÁI ORTHU.

TABLE 13.—NUMBERS OF IRISH SPEAKERS, 3 YEARS OF AGE AND OVER, CLASSIFIED ACCORDING TO AGE GROUPS, IN THE GAELTACHT IN 1936 AND 1946, DISTINGUISHING COUNTY OF RESIDENCE.

AN GHAELTACHT		ROINNT DO RLIR AOISE—AGE GROUPS.							GAELTACHT AREAS.
		3-9	10-14	15-29	30-39	40-59	60 agus os a chionn. 60 and over.	An tIomlán Total.	
GAEILGEOIRÍ									IRISH SPEAKERS.
Iomlán na Gaeltachta									Total Gaeltacht:
	1936	24,676	33,015	63,424	21,618	45,029	50,576	238,338	
	1946	19,642	26,102	54,135	22,698	33,818	36,568	192,963	
I gCo. an Chláin	1936	1,518	2,968	4,940	1,236	2,735	3,727	17,124	in Clare Co.
	1946	851	2,200	4,225	1,219	1,549	1,934	11,978	
I gCo. Choircáighe	1936	1,901	3,263	5,437	1,718	3,607	4,644	20,570	in Cork Co.
	1946	1,184	2,233	4,870	1,650	2,371	2,793	15,101	
I gCo. Dhún na nGall	1936	5,374	5,244	10,869	4,357	8,971	9,131	43,946	in Donegal Co.
	1946	4,396	4,013	8,230	4,618	7,520	7,685	36,462	
I gCo. na Gaillimhe	1936	7,443	8,595	18,536	6,767	12,529	13,406	67,276	in Galway Co.
	1946	7,062	7,934	17,281	7,280	10,575	10,340	60,472	
I gCo. Chiarraighe	1936	3,325	4,963	9,703	3,146	6,714	7,173	35,024	in Kerry Co.
	1946	2,200	3,413	7,539	3,510	5,064	5,295	27,021	
I gCo. Mhuigheo	1936	4,293	6,270	11,328	3,608	8,062	9,726	43,287	in Mayo Co.
	1946	3,376	5,035	9,372	3,632	5,472	6,775	33,662	
I gCo. Phort Láirge	1936	822	1,712	2,611	786	2,411	2,769	11,111	in Waterford Co.
	1946	573	1,274	2,618	789	1,267	1,746	8,267	

TÁBLE 14:—LÍON NA NGAEILGEOIRÍ AGUS LÍON NA NDAOINE GAN GAEILGE ARNA NAICMIÚ
DAOINE BHÍ 3 BLIANA

TABLE 14:—NUMBERS OF IRISH SPEAKERS AND NON-IRISH SPEAKERS CLASSIFIED ACCORDING TO SEX AND BY AGE

CONTAE	FIREANNAIGH—MALES											
	ROINNT DO RÉIR AOISE—AGE GROUPS											
	3-4	5-9	10-14	15-19	20-24	25-34	35-44	45-54	55-64	65 agus ós a chionn	An tIomlán	
IOMLÁN:												
Gaeilgeoirí	2,339	28,136	62,061	52,117	36,983	43,800	20,952	16,020	12,711	19,940	295,059	
Daoine gan Gaeilge	54,497	106,980	71,258	75,676	81,077	164,155	160,894	140,917	115,007	135,644	1,106,105	
LAIGHIN:												
Gaeilgeoirí	364	9,077	21,726	18,116	14,034	14,424	5,228	3,199	1,718	1,107	88,993	
Daoine gan Gaeilge	25,431	51,819	36,247	37,026	39,239	73,340	71,675	61,864	50,253	52,816	499,710	
CEATHARLACH:												
Gaeilgeoirí	9	280	557	474	397	349	118	90	33	19	2,326	
Daoine gan Gaeilge	693	1,352	935	996	1,052	1,977	1,982	1,846	1,551	1,830	14,214	
CONTAE-BHUIRG BHAILE ÁTHA CLIATH:												
Gaeilgeoirí	149	3,290	7,785	6,706	5,684	6,024	2,336	1,451	763	451	34,639	
Daoine gan Gaeilge	9,976	21,394	15,161	14,058	14,100	26,468	26,570	22,095	16,352	13,923	180,097	
Buirg Dhún Laoghaire:												
Gaeilgeoirí	21	397	822	803	399	415	210	129	92	66	3,354	
Daoine gan Gaeilge	748	1,551	1,063	958	955	1,997	2,218	1,818	1,498	1,485	14,291	
Baile Átha Cliath*:												
Gaeilgeoirí	24	723	1,864	1,333	1,050	995	425	233	121	89	6,857	
Daoine gan Gaeilge	1,783	3,589	2,670	2,589	2,413	4,602	4,881	3,889	3,044	3,099	32,559	
Cill Dara:												
Gaeilgeoirí	12	394	1,041	1,200	1,160	1,007	272	155	59	38	5,338	
Daoine gan Gaeilge	1,398	2,693	1,940	2,450	2,759	4,506	3,986	3,254	2,499	2,774	28,259	
Cill Chainnigh:												
Gaeilgeoirí	24	601	1,396	1,045	717	707	221	140	79	47	4,977	
Daoine gan Gaeilge	1,368	2,521	1,586	1,846	2,132	4,155	4,010	3,676	3,289	3,709	28,292	
Laoighis:												
Gaeilgeoirí	34	355	974	902	522	522	156	92	54	32	3,643	
Daoine gan Gaeilge	940	1,731	1,196	1,425	1,739	3,242	2,881	2,825	2,483	3,054	21,516	
Longphort:												
Gaeilgeoirí	10	357	755	593	397	374	118	79	32	17	2,732	
Daoine gan Gaeilge	661	1,205	821	988	1,121	2,490	2,113	2,026	1,669	2,357	15,451	
Lughbhaidh:												
Gaeilgeoirí	12	520	1,161	850	649	682	223	162	83	49	4,391	
Daoine gan Gaeilge	1,381	2,812	1,877	1,811	2,142	3,997	3,638	3,116	2,800	3,117	26,691	
An Mhíde:												
Gaeilgeoirí	22	592	1,167	881	796	860	261	185	137	127	5,028	
Daoine gan Gaeilge	1,297	2,490	1,640	1,886	2,139	4,200	3,921	3,528	3,118	3,390	27,609	
Uí Failghe:												
Gaeilgeoirí	4	299	892	789	597	672	183	91	49	32	3,608	
Daoine gan Gaeilge	1,046	2,015	1,432	1,877	2,261	3,716	3,241	2,985	2,517	2,896	23,986	
An Iarmhíde:												
Gaeilgeoirí	9	323	1,011	889	545	624	200	103	69	31	3,804	
Daoine gan Gaeilge	996	2,037	1,480	1,628	1,812	3,360	3,313	3,110	2,645	3,029	23,410	
Loch Garman:												
Gaeilgeoirí	21	589	1,461	1,090	659	738	340	182	86	49	5,215	
Daoine gan Gaeilge	1,875	3,864	2,529	2,675	2,701	5,148	5,425	4,692	4,213	5,187	38,309	
Cill Mantán:												
Gaeilgeoirí	13	357	840	561	462	455	165	107	61	60	3,081	
Daoine gan Gaeilge	1,269	2,565	1,917	1,839	1,913	3,482	3,496	3,004	2,575	2,966	25,026	
MUMHA:												
Gaeilgeoirí	411	8,253	20,332	17,607	12,073	14,918	6,602	5,108	4,204	6,892	96,400	
Daoine gan Gaeilge	16,453	32,207	20,591	22,051	23,798	50,557	51,035	45,362	36,944	44,180	343,178	
An Clár:												
Gaeilgeoirí	18	768	2,207	2,006	1,328	1,719	697	615	533	1,143	11,034	
Daoine gan Gaeilge	1,442	2,787	1,525	1,705	2,060	4,695	4,801	4,536	3,661	4,619	31,831	

* Gan an Chontae-Bhuirg agus Buirg Dhún Laoghaire d'áireamh.

DO RÉIR GNÉASA AGUS I NGRÚPAÍ AOISÉ I NGACH CONTAE AGUS CONTAE-BHUIRG—AN LÍON D'AOIS AGUS ÓS A CHIONN.

GROUPS, IN EACH COUNTY AND COUNTY BOROUGH—PERSONS 3 YEARS OF AGE AND OVER.

BAINEANNAIGH—FEMALES											COUNTY
ROINNT DO RÉIR AOISL—AGE GROUPS											
3-4	5-9	10-14	15-19	20-24	25-34	35-44	45-54	55-64	65 and over	Total	
2,264	29,401	62,438	57,114	37,459	42,119	19,024	14,939	11,348	17,560	293,666	TOTAL:
52,215	101,397	66,571	66,580	75,771	162,810	156,609	138,678	115,018	141,178	1,076,827	Irish Speakers.
											Non-Irish Speakers.
351	9,429	21,559	20,481	14,947	14,869	4,829	2,856	1,565	876	91,762	LEINSTER:
24,233	49,340	34,476	35,309	40,705	80,541	75,664	64,914	53,261	59,338	517,781	Irish Speakers.
											Non-Irish Speakers.
8	248	628	489	287	302	125	74	47	29	2,237	Carlow:
680	1,359	855	756	900	1,820	1,806	1,739	1,421	1,677	13,013	Irish Speakers.
											Non-Irish Speakers.
127	3,502	7,756	8,172	6,977	6,784	1,931	1,077	559	314	37,199	Dublin Co. Borough:
9,770	20,938	15,368	16,813	19,618	36,554	33,387	27,591	21,307	21,074	222,420	Irish Speakers.
											Non-Irish Speakers.
17	347	705	925	776	702	239	133	64	47	3,955	Dun Laoghaire Borough:
714	1,511	1,173	1,347	1,661	3,177	3,186	2,745	2,361	2,685	20,560	Irish Speakers.
											Non-Irish Speakers.
30	647	1,354	1,464	1,094	1,061	357	186	116	68	6,377	Dublin County*:
1,681	3,257	2,292	2,417	2,695	5,603	5,196	4,030	3,236	3,475	33,882	Irish Speakers.
											Non-Irish Speakers.
12	436	1,080	867	605	630	192	119	61	40	4,042	Kildare:
1,264	2,601	1,573	1,373	1,639	3,491	3,248	2,599	2,115	2,517	22,420	Irish Speakers.
											Non-Irish Speakers.
19	584	1,393	1,088	655	677	255	151	80	55	4,957	Kilkenny:
1,226	2,209	1,394	1,401	1,543	3,476	3,474	3,260	2,841	3,376	24,200	Irish Speakers.
											Non-Irish Speakers.
10	394	977	957	475	478	143	117	62	22	3,635	Laoghis:
889	1,694	1,134	999	1,124	2,553	2,508	2,302	2,031	2,607	17,841	Irish Speakers.
											Non-Irish Speakers.
12	379	843	677	370	412	135	74	32	18	2,952	Longford:
634	1,165	747	751	785	1,867	1,696	1,691	1,436	2,110	12,882	Irish Speakers.
											Non-Irish Speakers.
18	501	1,030	966	667	613	223	157	89	37	4,301	Louth:
1,198	2,433	1,690	1,742	2,140	4,284	3,668	3,180	2,867	3,191	26,393	Irish Speakers.
											Non-Irish Speakers.
37	582	1,308	1,108	692	741	273	182	153	91	5,167	Meath:
1,327	2,389	1,483	1,407	1,565	3,543	3,374	2,984	2,679	3,107	23,858	Irish Speakers.
											Non-Irish Speakers.
10	403	881	658	463	532	182	105	53	30	3,317	Offaly:
971	1,828	1,296	1,275	1,398	2,834	2,613	2,490	2,057	2,592	19,354	Irish Speakers.
											Non-Irish Speakers.
20	380	1,032	936	549	581	219	153	63	32	3,965	Westmeath:
952	1,883	1,253	1,212	1,433	2,804	2,795	2,718	2,291	2,778	20,119	Irish Speakers.
											Non-Irish Speakers.
24	652	1,676	1,372	842	820	353	217	118	53	6,127	Wexford County:
1,721	3,631	2,416	2,156	2,340	4,957	5,166	4,614	4,022	5,016	36,039	Irish Speakers.
											Non-Irish Speakers.
7	374	896	802	495	536	202	111	68	40	3,531	Wicklow County:
1,206	2,442	1,802	1,660	1,864	3,578	3,547	2,971	2,597	3,133	24,800	Irish Speakers.
											Non-Irish Speakers.
419	8,783	20,695	18,360	11,668	13,160	5,878	4,770	3,553	5,709	92,995	MUNSTER
16,001	30,304	19,050	18,753	21,324	48,953	48,950	44,040	36,488	45,619	329,482	Irish Speakers.
											Non-Irish Speakers.
25	897	2,214	1,965	1,156	1,462	626	574	408	825	10,152	Clare County:
1,444	2,566	1,399	1,259	1,407	3,678	3,882	3,892	3,198	4,419	27,144	Irish Speakers.
											Non-Irish Speakers.

* Excluding the County Borough and Dún Laoghaire Borough

TABLE 14 (ar lean.):—LÍON NA NGAELGEOIRÍ AGUS LÍON NA NDAOINE GAN GAELIGE ARNA AN LÍON DAOINE BHÍ 3 BLIANA

TABLE 14 (contd.):—NUMBERS OF IRISH SPEAKERS AND NON-IRISH SPEAKERS CLASSIFIED ACCORDING TO

CONTAE	FIREANNAIGH—MALES										
	ROINNI DO RÍIR AOISE—AGE GROUPS										An t-Iomlán
	3-4	5-9	10-14	15-19	20-24	25-34	35-44	45-54	55-64	65 agus os a chionn	
Contae-Bhúig Chorcaighe Gaeilgeoirí Daoine gan Gaeilge	11 1,355	463 3,036	1,518 1,976	1,263 1,945	969 1,991	855 3,695	353 3,803	236 3,156	136 2,604	107 2,696	5,911 26,257
Corcaigh* Gaeilgeoirí Daoine gan Gaeilge	110 4,491	2,243 8,745	5,505 5,798	5,107 6,329	3,486 6,584	4,379 15,048	1,844 15,495	1,434 13,843	1,201 11,413	2,034 13,758	27,343 101,504
Ciarraige* Gaeilgeoirí Daoine gan Gaeilge	167 2,303	1,757 3,998	3,635 2,213	3,138 2,685	2,264 3,071	3,417 7,198	1,990 6,681	1,600 5,763	1,447 4,564	2,366 5,731	21,781 44,207
Contae-Bhúig Luimnigh Gaeilgeoirí Daoine gan Gaeilge	7 848	305 1,988	785 1,352	638 1,129	385 1,214	517 2,204	196 2,298	121 1,797	52 1,224	39 1,231	3,045 15,285
Lumneach* Gaeilgeoirí Daoine gan Gaeilge	22 1,989	884 3,737	2,210 2,427	1,796 2,625	1,119 2,834	1,248 6,045	414 5,753	281 5,233	137 4,458	122 5,612	8,233 40,713
Tiobrad Árann, An Trían Thuaidh Gaeilgeoirí Daoine gan Gaeilge	10 1,046	558 1,994	1,238 1,298	919 1,490	659 1,740	739 3,440	235 3,599	142 3,398	63 2,665	34 3,270	4,597 23,940
Tiobrad Árann, An Trían Theas Gaeilgeoirí Daoine gan Gaeilge	29 1,529	669 2,954	1,679 2,031	1,404 2,169	832 2,375	895 4,509	318 4,509	199 4,094	137 3,461	154 4,163	6,316 31,794
Contae-Bhúig Phort Láirge Gaeilgeoirí Daoine gan Gaeilge	13 564	202 1,306	533 889	449 737	355 627	342 1,151	153 1,395	78 1,207	44 916	30 1,066	2,199 9,858
Port Láirge Gaeilgeoirí Daoine gan Gaeilge	24 886	404 1,662	1,022 1,082	887 1,237	676 1,302	807 2,572	402 2,701	402 2,335	454 1,978	863 2,034	5,941 17,789
CONNACHTA Gaeilgeoirí Daoine gan Gaeilge	995 8,089	7,369 14,608	14,055 8,804	11,952 9,806	7,957 10,677	10,380 24,771	6,386 24,140	5,397 21,673	4,754 17,654	8,626 24,799	77,871 165,021
Gaillimh: Gaeilgeoirí Daoine gan Gaeilge	689 2,594	3,501 4,413	5,570 2,464	4,972 2,699	3,819 2,982	5,454 6,603	3,843 6,483	3,299 5,618	2,815 4,344	4,969 4,962	38,931 43,162
Liathdrum: Gaeilgeoirí Daoine gan Gaeilge	16 712	445 1,400	1,020 901	747 1,066	475 1,270	453 3,080	115 2,821	80 2,633	45 2,214	40 3,270	3,436 19,367
Muigheo: Gaeilgeoirí Daoine gan Gaeilge	256 2,553	2,243 4,502	4,401 2,589	3,674 2,712	2,111 2,785	2,890 6,857	1,900 6,757	1,646 5,775	1,696 4,695	3,304 7,114	24,124 46,339
Ros Comán: Gaeilgeoirí Daoine gan Gaeilge	18 1,181	658 2,224	1,669 1,468	1,500 1,783	924 2,001	868 4,524	281 4,276	177 4,235	103 3,625	148 5,227	6,346 30,544
Sligeach: Gaeilgeoirí Daoine gan Gaeilge	16 1,049	522 2,069	1,392 1,382	1,059 1,546	628 1,639	715 3,707	247 3,803	195 3,412	95 2,776	165 4,226	5,034 25,609
ULAI DH (cuid de): Gaeilgeoirí Daoine gan Gaeilge	569 4,524	3,437 8,346	5,948 5,616	4,442 6,793	2,919 7,363	4,078 15,487	2,736 14,044	2,316 12,018	2,035 10,156	3,315 13,849	31,795 98,196
An Cabhán: Gaeilgeoirí Daoine gan Gaeilge	19 1,233	655 2,402	1,602 1,580	1,153 1,973	680 2,183	636 4,757	167 4,382	130 4,019	62 3,521	57 4,810	5,161 30,860
Dún na nGall: Gaeilgeoirí Daoine gan Gaeilge	537 2,272	2,268 3,945	3,185 2,662	2,490 3,083	1,757 3,205	2,975 6,848	2,427 6,043	2,091 4,988	1,911 4,056	3,226 5,668	22,867 42,770
Muneachán Gaeilgeoirí Daoine gan Gaeilge	13 1,019	514 1,999	1,161 1,374	799 1,737	482 1,975	467 3,882	142 3,619	95 3,011	62 2,579	32 3,371	3,767 24,566

* Gan an Chontae-Bhúig d'áireamh.

NAICMIU DO RÉIR GNÉASA AGUS I NGRÚPAÍ AOISE I NGACH CONTAÉ AGUS CONTAÉ-BHUIRG—
D'AOIS AGUS ÓS A CHIONN.

SEX AND BY AGE GROUPS, IN EACH COUNTY AND COUNTY BOROUGH—PERSONS 3 YEARS OF AGE AND OVER.

BAINÉANNAIGH—FEMALES											COUNTY
ROINNT DO RÉIR AOISE—AGE GROUPS										Total	
3-4	5-9	10-14	15-19	20-24	25-34	35-44	45-54	55-64	65 and over		
16 1,371	461 2,982	1,386 2,196	1,261 2,255	911 2,668	804 5,475	308 4,900	237 4,132	123 3,495	91 3,811	5,598 33,285	Cork County Borough: Irish Speakers. Non-Irish Speakers.
111 4,346	2,240 8,439	5,667 5,125	5,258 5,055	3,477 5,850	4,001 14,538	1,754 14,931	1,387 13,579	1,063 11,233	1,730 14,375	26,688 97,471	Cork County* Irish Speakers. Non-Irish Speakers.
148 2,231	1,851 3,761	3,673 2,059	3,297 2,137	2,063 2,343	2,727 6,011	1,494 5,917	1,402 5,305	1,226 4,405	2,121 5,787	20,002 39,956	Kerry County: Irish Speakers Non-Irish Speakers.
9 887	412 1,878	852 1,349	884 1,314	529 1,501	547 2,931	218 2,664	127 2,114	48 1,623	30 1,740	3,656 18,001	Limerick Co Borough: Irish Speakers Non-Irish Speakers.
14 1,982	963 3,432	2,219 2,070	1,824 2,043	1,147 2,275	1,190 5,252	441 5,201	265 4,591	129 3,968	91 5,021	8,283 35,835	Limerick County* Irish Speakers Non-Irish Speakers.
25 1,002	564 1,876	1,332 1,187	1,096 1,243	722 1,436	699 2,981	237 3,125	149 2,870	51 2,386	21 2,990	4,896 21,096	Tipperary N R.: Irish Speakers Non-Irish Speakers.
37 1,386	768 2,655	1,720 1,729	1,394 1,645	783 1,911	789 4,020	323 4,140	216 3,742	131 3,171	115 4,069	6,276 28,468	Tipperary, S.R. Irish Speakers. Non-Irish Speakers.
12 550	230 1,246	652 956	542 907	325 909	262 1,761	125 1,725	77 1,522	34 1,170	28 1,336	2,287 12,082	Waterford Co. Borough: Irish Speakers. Non-Irish Speakers.
22 802	397 1,469	980 980	839 895	555 1,024	679 2,306	352 2,465	336 2,293	340 1,839	657 2,071	5,157 16,144	Waterford County*: Irish Speakers. Non-Irish Speakers.
933 7,773	7,733 13,858	14,038 7,842	13,300 7,391	7,781 8,101	10,120 20,550	5,583 20,234	5,017 19,181	4,091 16,066	7,720 23,621	76,316 144,617	CONNACHT: Irish Speakers Non-Irish Speakers.
636 2,458	3,503 4,043	5,270 2,157	4,991 2,054	3,297 2,360	4,868 5,691	2,959 5,580	2,779 5,001	2,224 3,864	4,187 4,764	34,714 37,972	Galway: Irish Speakers. Non-Irish Speakers.
18 709	506 1,329	1,108 875	840 790	443 785	442 2,188	144 2,165	96 2,190	58 1,902	32 2,824	3,687 15,757	Leitrim: Irish Speakers. Non-Irish Speakers.
234 2,414	2,424 4,383	4,476 2,314	4,434 2,191	2,461 2,321	3,161 6,211	1,871 5,876	1,743 5,418	1,574 4,685	3,221 7,307	25,599 43,120	Mayo Irish Speakers. Non-Irish Speakers.
28 1,173	701 2,137	1,770 1,244	1,687 1,225	869 1,299	906 3,291	314 3,400	201 3,483	122 2,997	146 4,782	6,744 25,031	Roscommon. Irish Speakers. Non-Irish Speakers.
17 1,019	599 1,966	1,414 1,252	1,348 1,131	711 1,336	743 3,169	295 3,213	198 3,089	113 2,618	134 3,944	5,572 22,737	Sligo Irish Speakers. Non-Irish Speakers.
561 4,208	3,456 7,895	6,146 5,203	4,973 5,127	3,063 5,641	3,970 12,766	2,734 11,761	2,296 10,543	2,139 9,203	3,255 12,600	32,593 84,947	ULSTER (part of) Irish Speakers. Non-Irish Speakers.
11 1,213	621 2,194	1,550 1,391	1,132 1,385	680 1,510	594 3,756	196 3,325	153 3,347	93 2,946	36 4,125	5,066 25,192	Cavan. Irish Speakers. Non-Irish Speakers.
536 2,050	2,332 3,794	3,254 2,545	2,678 2,484	1,844 2,744	2,926 5,989	2,334 5,357	2,019 4,455	1,973 3,822	3,172 5,383	23,068 38,623	Donegal Irish Speakers Non-Irish Speakers.
14 945	503 1,907	1,342 1,267	1,163 1,258	539 1,387	450 3,021	204 3,079	124 2,741	73 2,435	47 3,092	4,459 21,132	Monaghan: Irish Speakers Non-Irish Speakers.

* Excluding the County Borough.

TÁBLE 15:—LÍON NA NGAELIGEORÍ AGUS LÍON NA NDAOINE GAN GAELIGE ARNA NAICMIÚ DO AN LÍON DAOINE BHÍ 3 BLIANA

TABLE 15:—NUMBERS OF IRISH SPEAKERS AND NON-IRISH SPEAKERS CLASSIFIED ACCORDING TO SEX AND BY AGE OF AGE AND

AN GHAELTACHT	FIREANNAIGH—MALES										Iomlán	
	ROINNI DO RÉIR AOISL—AGE GROUPS											
	3-4	5-9	10-14	15-19	20-24	25-34	35-44	45-54	55-64	65 ag .s ós a chionn		
IOMLÁN NA GAELTACHTA:												
Gaeilgeoirí	1,625	8,184	13,179	11,827	8,897	13,790	10,094	9,087	8,574	15,374	100,631	
Daoine gan Gaeilge	6,366	10,715	6,306	6,639	7,134	16,636	16,351	13,844	10,842	12,940	107,773	
i gCO. AN CHLÁIR:												
Gaeilgeoirí	11	366	1,120	991	700	952	454	433	433	909	6,369	
Daoine gan Gaeilge	698	1,371	775	851	942	2,131	2,133	1,950	1,594	1,890	14,335	
i gCO. CHORCAIGHE:												
Gaeilgeoirí	53	536	1,113	1,104	833	1,175	630	655	639	1,231	7,969	
Daoine gan Gaeilge	658	1,173	950	904	921	2,210	2,318	2,110	1,725	1,839	14,808	
i gCO. DHÚN NA NGALL:												
Gaeilgeoirí	509	1,670	2,031	1,665	1,323	2,432	2,143	1,912	1,776	3,041	18,502	
Daoine gan Gaeilge	634	924	593	675	710	1,716	1,528	1,214	986	1,415	10,395	
i gCO. NA GAILLIMHE:												
Gaeilgeoirí	674	2,904	4,074	3,729	2,957	4,390	3,432	2,971	2,539	4,419	32,089	
Daoine gan Gaeilge	1,658	2,735	1,523	1,509	1,595	3,449	3,303	2,639	1,853	1,974	22,238	
i gCO. CHIARRAIGHE:												
Gaeilgeoirí	134	957	1,657	1,598	1,279	2,278	1,611	1,408	1,315	2,196	14,433	
Daoine gan Gaeilge	855	1,344	680	845	961	2,402	2,354	2,014	1,619	1,837	14,911	
i gCO. MHUIGHEO:												
Gaeilgeoirí	222	1,470	2,521	2,116	1,323	1,942	1,502	1,361	1,446	2,785	16,688	
Daoine gan Gaeilge	1,329	2,183	1,168	1,144	1,253	3,110	3,112	2,528	1,969	2,866	20,662	
i gCO. PHORT LÁIRGE:												
Gaeilgeoirí	22	281	663	624	482	621	322	347	426	793	4,581	
Daoine gan Gaeilge	534	985	617	711	752	1,618	1,603	1,389	1,096	1,119	10,424	
Iomlán na Fior-Ghaeltachta:												
Gaeilgeoirí	1,399	4,749	5,747	5,078	4,090	7,583	6,610	5,809	5,331	8,814	55,210	
Daoine gan Gaeilge	1,513	2,149	983	1,078	1,124	2,757	2,608	1,786	1,245	1,415	16,658	
i gCO. AN CHLÁIR:												
Gaeilgeoirí	2	17	75	79	60	131	99	98	105	194	860	
Daoine gan Gaeilge	42	79	69	55	67	112	119	93	40	24	700	
i gCO. CHORCAIGHE:												
Gaeilgeoirí	43	181	246	304	207	407	267	301	245	357	2,558	
Daoine gan Gaeilge	63	62	22	40	31	121	139	98	72	78	726	
i gCO. DHÚN NA NGALL:												
Gaeilgeoirí	464	1,428	1,617	1,363	1,093	2,069	1,885	1,676	1,554	2,606	15,755	
Daoine gan Gaeilge	304	380	216	241	248	690	641	441	334	438	3,933	
i gCO. NA GAILLIMHE:												
Gaeilgeoirí	577	1,793	2,030	1,862	1,552	2,658	2,293	1,960	1,682	2,788	19,195	
Daoine gan Gaeilge	489	716	297	360	406	840	765	514	345	353	5,085	
i gCO. CHIARRAIGHE:												
Gaeilgeoirí	104	459	619	619	576	1,242	1,051	866	803	1,293	7,632	
Daoine gan Gaeilge	205	289	115	141	146	402	400	256	181	151	2,286	
i gCO. MHUIGHEO:												
Gaeilgeoirí	193	767	1,003	721	469	866	857	708	756	1,271	7,611	
Daoine gan Gaeilge	348	520	224	169	138	352	320	232	163	239	2,705	
i gCO. PHORT LÁIRGE:												
Gaeilgeoirí	16	104	157	130	133	210	158	200	186	305	1,599	
Daoine gan Gaeilge	62	103	40	72	88	240	224	152	110	132	1,223	
Iomlán na Breac-Ghaeltachta:												
Gaeilgeoirí	226	3,435	7,432	6,749	4,807	6,207	3,484	3,278	3,243	6,560	45,421	
Daoine gan Gaeilge	4,853	8,566	5,323	5,561	6,010	13,879	13,743	12,058	9,597	11,525	91,115	
i gCO. AN CHLÁIR:												
Gaeilgeoirí	9	349	1,045	912	640	821	355	335	328	715	5,509	
Daoine gan Gaeilge	656	1,292	706	796	875	2,019	2,014	1,857	1,554	1,866	13,635	
i gCO. CHORCAIGHE:												
Gaeilgeoirí	10	355	867	800	626	768	363	354	394	874	5,411	
Daoine gan Gaeilge	595	1,111	928	864	890	2,089	2,179	2,012	1,653	1,761	14,082	
i gCO. DHÚN NA NGALL:												
Gaeilgeoirí	45	242	414	302	230	363	258	236	222	435	2,747	
Daoine gan Gaeilge	330	544	377	434	462	1,026	887	773	652	977	6,462	
i gCO. NA GAILLIMHE:												
Gaeilgeoirí	97	1,111	2,044	1,867	1,405	1,732	1,139	1,011	857	1,631	12,894	
Daoine gan Gaeilge	1,169	2,019	1,226	1,149	1,189	2,609	2,538	2,125	1,508	1,621	17,153	
i gCO. CHIARRAIGHE:												
Gaeilgeoirí	30	498	1,038	979	703	1,036	560	542	512	903	6,801	
Daoine gan Gaeilge	650	1,055	565	704	815	2,000	1,954	1,758	1,438	1,686	12,625	
i gCO. MHUIGHEO:												
Gaeilgeoirí	29	703	1,518	1,395	854	1,076	645	653	690	1,514	9,077	
Daoine gan Gaeilge	981	1,663	944	975	1,115	2,758	2,792	2,296	1,806	2,627	17,957	
i gCO. PHORT LÁIRGE:												
Gaeilgeoirí	6	177	506	494	349	411	164	147	240	488	2,982	
Daoine gan Gaeilge	472	882	577	639	664	1,378	1,379	1,237	986	987	9,201	

RÉIR GNÉASA AGUS I NGRÚPAÍ AOISE, SA BHFIOR-GHAELTACHT AGUS SA BHREAC-GHAELTACHT—
D'AOIS AGUS ÓS A CHIONN.

GROUPS, IN THE IRISH-SPEAKING AND THE PARTLY-IRISH-SPEAKING AREAS OF THE GAELTACHT. PERSONS 3 YEARS
OVER ONLY.

BAINEANNAIGH—FEMALES											GAELTACHT AREAS
ROINNT DO RÉIR AOISE—AGE GROUPS											
3-4	5-9	10-14	15-19	20-24	25-34	35-44	45-54	55-64	65 and over	Total	
1,510	8,323	12,923	11,806	8,005	12,250	8,360	8,134	7,378	13,643	92,332	TOTAL GAELTACHT AREAS.
6,094	10,130	5,453	5,153	5,601	14,410	14,171	12,892	10,441	13,121	97,466	Irish Speakers.
18	456	1,080	929	612	769	372	395	305	673	5,609	Non-Irish Speakers.
696	1,237	749	636	635	1,696	1,681	1,759	1,449	1,916	12,454	In CLARE CO.:
48	547	1,120	1,046	743	917	575	586	553	997	7,132	Irish Speakers.
686	1,205	649	621	683	1,820	2,064	2,005	1,604	1,849	13,186	Non-Irish Speakers
509	1,708	1,982	1,699	1,218	2,280	1,992	1,810	1,820	2,942	17,960	In CORK CO.:
599	915	538	487	559	1,471	1,292	1,090	914	1,323	9,188	Irish Speakers.
596	2,888	3,860	3,662	2,536	3,984	2,591	2,474	1,996	3,796	28,383	Non-Irish Speakers
1,589	2,419	1,322	1,240	1,383	3,296	3,095	2,583	1,965	2,092	20,984	In DONEGAL CO.:
124	985	1,756	1,604	1,054	1,697	1,145	1,182	1,082	1,959	12,588	Irish Speakers.
847	1,305	617	710	728	1,928	2,068	1,800	1,551	1,897	13,451	Non-Irish Speakers.
199	1,485	2,514	2,343	1,478	2,150	1,422	1,403	1,309	2,671	16,974	In KERRY CO.:
1,224	2,190	1,011	954	1,024	2,904	2,573	2,335	1,955	2,933	19,103	Irish Speakers.
16	254	611	523	364	453	263	284	313	605	3,686	Non-Irish Speakers.
453	859	567	505	589	1,295	1,398	1,320	1,003	1,111	9,100	In MAYO CO.:
1,280	4,727	5,592	4,923	3,467	6,626	5,297	5,135	4,593	8,091	49,731	Irish Speakers.
1,502	2,089	900	850	876	2,409	2,236	1,780	1,363	1,589	15,594	Non-Irish Speakers.
—	24	70	51	39	81	47	75	54	153	594	In CLARE CO.:
47	88	54	47	28	89	71	77	49	52	602	Irish Speakers.
34	181	218	178	152	273	223	253	207	332	2,051	Non-Irish Speakers.
56	57	13	22	36	85	98	98	80	82	627	In CORK CO.:
479	1,473	1,588	1,399	989	1,965	1,750	1,588	1,607	2,544	15,382	Irish Speakers.
299	369	199	192	238	621	547	415	314	448	3,642	Non-Irish Speakers
508	1,747	1,911	1,702	1,179	2,265	1,650	1,579	1,266	2,384	16,191	In DONEGAL CO.:
457	673	299	255	242	681	661	500	383	394	4,545	Irish Speakers.
82	433	659	628	415	813	671	701	633	1,148	6,183	Non-Irish Speakers.
215	285	101	108	112	325	343	254	204	212	2,159	In KERRY CO.:
165	779	989	857	605	1,080	855	799	717	1,307	8,153	Irish Speakers.
349	524	197	180	166	421	334	266	204	276	2,917	Non-Irish Speakers.
12	90	157	108	88	149	101	140	109	223	1,177	In MAYO CO.:
79	93	37	46	54	187	182	170	129	125	1,102	Irish Speakers.
230	3,596	7,331	6,883	4,538	5,624	3,063	2,999	2,785	5,552	42,601	Non-Irish Speakers.
4,592	8,041	4,553	4,303	4,725	12,001	11,935	11,112	9,078	11,532	81,872	In CLARE CO.:
18	432	1,010	878	573	688	325	320	251	520	5,015	Irish Speakers.
649	1,149	695	589	607	1,607	1,610	1,682	1,400	1,864	11,852	Non-Irish Speakers.
14	366	902	868	591	644	352	333	346	665	5,081	In CORK CO.:
630	1,148	636	599	647	1,735	1,966	1,907	1,524	1,767	12,559	Irish Speakers.
30	235	394	300	229	315	242	222	213	398	2,578	Non-Irish Speakers.
300	546	339	295	321	850	745	675	600	875	5,546	In DONEGAL CO.:
88	1,141	1,949	1,960	1,357	1,719	941	895	730	1,412	12,192	Irish Speakers.
1,132	1,746	1,023	985	1,141	2,615	2,434	2,083	1,582	1,698	16,439	Non-Irish Speakers
42	552	1,097	976	639	884	474	481	449	811	6,405	In GALWAY CO.:
632	1,020	516	602	616	1,603	1,725	1,546	1,347	1,685	11,292	Irish Speakers.
34	706	1,525	1,486	873	1,070	567	604	592	1,364	8,821	Non-Irish Speakers
875	1,666	814	774	858	2,483	2,239	2,069	1,751	2,657	16,186	In KERRY CO.:
4	164	454	415	276	304	162	144	204	382	2,509	Irish Speakers.
374	766	530	459	535	1,108	1,216	1,150	874	986	7,998	Non-Irish Speakers.
											In MAYO CO.:
											Irish Speakers.
											Non-Irish Speakers.
											In WATERFORD CO.:
											Irish Speakers.
											Non-Irish Speakers.

Total Partly-Irish Speaking

Areas in Gaeltacht:

Irish Speakers.

Non-Irish Speakers.

In CLARE CO.:

Irish Speakers.

Non-Irish Speakers.

In CORK CO.:

Irish Speakers.

Non-Irish Speakers.

In DONEGAL CO.:

Irish Speakers.

Non-Irish Speakers

In GALWAY CO.:

Irish Speakers.

Non-Irish Speakers

In KERRY CO.:

Irish Speakers.

Non-Irish Speakers

In MAYO CO.:

Irish Speakers.

Non-Irish Speakers.

TÁBLE 16:—FIREANNAIGH AGUS BAINEANNAIGH LE GACH SLÍ BHEATHA ARNA NAICMIÚ DO RÉIR A NEOLAIS AR AN NGAEILGE.

TABLE 16:—MALES AND FEMALES IN EACH OCCUPATION CLASSIFIED ACCORDING TO KNOWLEDGE OF IRISH.

Slí Bheatha	Gaeilgeoirí		Daoine gan Gaeilge		An tIomlán le slí bheatha		An méid ba Ghaeilgeoirí de gach céad den Iomlán le slí bheatha		Occupation
	Irish Speakers		Non-Irish Speakers		Total in Occupation		Irish Speakers as percentage of Total in Occupation		
	Fir	Mná	Fir	Mná	Fir	Mná	Fir	Mná	
Slíte Beatha Talmhaíochta	97,965	21,233	414,162	60,293	512,127	81,526	19.1	26.0	Agricultural Occupations.
Feirmeoirí	32,615	6,596	175,280	35,407	207,895	42,003	15.7	15.7	Farmers
Ar 1- 5 acra	2,602	851	2,261	921	4,863	1,772	53.5	48.0	On 1- 5 acres
Ar 5- 10 acra	4,608	1,155	9,711	2,974	14,319	4,129	32.2	28.0	On 5- 10 acres
Ar 10- 15 acra	3,965	921	16,257	4,039	20,222	4,960	19.6	18.6	On 10- 15 acres
Ar 15- 30 acra	8,581	1,675	50,986	10,082	59,567	11,757	14.4	14.2	On 15- 30 acres
Ar 30- 50 acra	6,246	956	41,159	7,258	47,405	8,214	13.2	11.6	On 30- 50 acres
Ar 50-100 acra	4,167	671	34,155	6,290	38,322	6,961	10.9	9.6	On 50-100 acres
Ar 100-200 acra	1,519	242	14,073	2,702	15,592	2,944	9.7	8.2	On 100-200 acres
Ar 200 acra agus ós a chionn	562	97	4,232	887	4,794	984	11.7	9.9	On 200 acres and over.
Ar achar gan lua etc.	365	28	2,446	254	2,811	282	13.0	9.9	On area not stated etc.
Clann Mhac agus Clann Iníon									Farmers' sons and daughters assisting on home farm.
Feirmeoirí ag cabhrú ar an bhfeirm bhaile	42,720	12,357	88,363	16,584	131,083	28,941	32.6	42.7	
Ar 1- 5 acra	1,393	455	734	178	2,127	633	65.5	71.9	On 1- 5 acres
Ar 5- 10 acra	3,161	896	3,508	826	6,669	1,722	47.4	52.0	On 5- 10 acres
Ar 10- 15 acra	3,648	1,121	7,035	1,409	10,683	2,530	34.1	44.3	On 10- 15 acres
Ar 15- 30 acra	11,210	3,255	24,295	4,597	35,505	7,852	31.6	41.5	On 15- 30 acres
Ar 30- 50 acra	10,199	2,939	21,381	3,903	31,580	6,842	32.3	43.0	On 30- 50 acres
Ar 50-100 acra	8,595	2,433	19,732	3,547	28,327	5,980	30.3	40.7	On 50-100 acres
Ar 100-200 acra	3,300	941	8,704	1,553	12,004	2,494	27.5	37.7	On 100-200 acres
Ar 200 acra agus ós a chionn	1,031	268	2,502	484	3,533	752	29.2	35.6	On 200 acres and over.
Ar achar gan lua etc.	183	49	472	87	655	136	27.9	36.0	On area not stated etc.
Gaoilte eile feirmeoirí ag cabhrú ar an bhfeirm bhaile	5,859	1,863	28,437	7,277	34,296	9,140	17.1	20.4	Farmers' other relatives assisting on home farm.
Ar 1- 5 acra	270	130	183	78	453	208	59.6	62.5	On 1- 5 acres
Ar 5- 10 acra	648	185	947	287	1,595	472	40.6	39.2	On 5- 10 acres
Ar 10- 15 acra	611	146	1,900	521	2,511	667	24.3	21.9	On 10- 15 acres
Ar 15- 30 acra	1,444	471	7,093	1,831	8,537	2,302	16.9	20.5	On 15- 30 acres
Ar 30- 50 acra	1,249	410	7,300	1,759	8,549	2,169	14.6	18.9	On 30- 50 acres
Ar 50-100 acra	1,016	353	7,169	1,785	8,185	2,138	12.4	16.5	On 50-100 acres
Ar 100-200 acra	445	121	2,952	783	3,397	904	13.1	13.4	On 100-200 acres
Ar 200 acra agus ós a chionn	136	38	734	185	870	223	15.6	17.0	On 200 acres and over.
Ar achar gan lua etc.	40	9	159	48	199	57	20.1	15.8	On area not stated etc.
Bainisteoirí feirme	25	4	180	11	205	15	12.2	26.7	Farm managers
Saoistí feirme	294	7	1,818	17	2,112	24	13.9	29.2	Farm foremen.
Oibríthe talmhaíochta nach bhfuil ar iostas	9,764	233	76,985	402	86,749	635	11.3	36.7	Agricultural labourers not living in.
Oibríthe talmhaíochta atá ar iostas	2,728	38	23,522	140	26,250	178	10.4	21.3	Agricultural labourers living in.
Garradóirí agus fir garrdha altran	577	14	6,338	116	6,915	130	8.3	10.8	Gardeners and nurserymen
Oibríthe garradóirí	73	6	591	24	664	30	11.0	20.0	Gardeners' labourers.
Foraoisírí agus fir coille	381	2	2,178	5	2,559	7	14.9	28.6	Foresters and woodmen.
Slíte beatha eile talmhaíochta	2,929	113	10,470	310	13,399	423	21.9	26.7	Other agricultural occupations.
Iomlán na bhfostaithe talmhaíochta íochta	16,771	417	122,082	1,025	138,853	1,442	12.1	28.9	Total paid agricultural employees.
Iomlán na bhfeirmeoirí agus na n-oibríthe muintire	81,194	20,816	292,080	59,268	373,274	80,084	21.8	26.0	Total farmers and family workers.
Iomlán na slíte beatha talmhaíochta	97,965	21,233	414,162	60,293	512,127	81,526	19.1	26.0	Total agricultural occupations.

TÁBLE 16 (ar lean.) :—FIREANNAIGH AGUS BAINEANNAIGH LE GACH SLÍ BHEATHA ARNA NAICMIÚ DO RÉIR A NEOLAIS AR AN NGAEILGE.

TABLE 16 (contd.) :—MALES AND FEMALES IN EACH OCCUPATION CLASSIFIED ACCORDING TO KNOWLEDGE OF IRISH.

Slí Bheatha	Gaeilgeoirí		Daoine gan Gaeilge		An tIomlán le slí bheatha		An méid ba Ghaeilgeoirí de gach céad den Iomlán le slí bheatha		Occupation
	Irish Speakers		Non-Irish Speakers		Total in Occupation		Irish Speakers as percentage of Total in Occupation		
	Fir	Mná	Fir	Mná	Fir	Mná	Fir	Mná	
Iascairí.	1,095	1	2,548	3	3,643	4	30.1	25.0	Fishermen.
Mianadóireacht agus Cairéalacht.	290	7	2,823	9	3,113	16	9.3	43.8	Mining and quarrying.
Slíte beatha mianadóireachta	136	4	1,536	6	1,672	10	8.1	40.0	Coal mining occupations.
Cairéalacht agus slíte beatha eile mianadóireachta	154	3	1,287	3	1,441	6	10.7	50.0	Quarrying and other mining occupations
Déantóirí bia, deoch agus tobac:	1,679	585	10,965	3,027	12,644	3,612	13.3	16.2	Makers of foods, drinks and tobacco:
Déantóirí bia.	1,588	497	9,932	2,336	11,520	2,833	13.8	17.5	Makers of foods:
Fostóirí agus bainisteoirí	366	9	1,238	123	1,604	132	22.8	6.8	Employers and managers,
In uachtarlanna	279	1	484	3	763	4	36.6	25.0	in creameries,
I dtionscail eile déantóireachta bídh	87	8	754	120	841	128	10.3	6.3	in other food-making industries
Fuinnteoirí, cócairí mílseoige agus déantóirí briosaí	462	212	3,594	704	4,056	916	11.4	23.1	Bakers, pastry cooks and biscuit makers.
Déantóirí siúcra, mílseán agus subh	36	82	178	592	214	674	16.8	12.2	Sugar, sweet and jam makers.
Muilleoirí grám	84	1	672	8	756	9	11.1	11.1	Grain millers.
Oibríthe uachtarlainne	174	121	790	172	964	293	18.0	41.3	Creamery workers.
Leasuitheoirí báguin	9	3	77	2	86	5	10.5	60.0	Bacon curers.
Déantóirí oilte eile bídh	440	63	3,176	662	3,616	725	12.2	8.7	Other skilled makers of food.
I leasú báguin	31	23	389	299	420	322	7.4	7.1	In bacon curing.
I dtionscail eile deantóireachta bídh	409	40	2,787	363	3,196	403	12.8	9.9	In other food-making industries.
Saoistí agus maoir	17	6	207	73	224	79	7.6	7.6	Foremen and overlookers.
Déantóirí deoch:	67	2	792	30	859	32	7.8	6.3	Makers of drink:
Fostóirí, bainisteoirí agus saoi	17	—	297	12	314	12	5.4	—	Employers, managers and foremen.
Brachadóirí	16	—	216	—	232	—	6.9	—	Maltsters.
Oibríthe oilte eile	34	2	279	18	313	20	10.9	10.0	Other skilled workers.
Déantóirí oilte tobac agus snaoise	24	86	241	661	265	747	9.1	11.5	Makers of tobacco and snuff—skilled.
Oibríthe in Earraí Fite:	604	1,248	3,187	3,989	3,791	5,237	15.9	23.8	Textile workers.
Fostóirí, bainisteoirí agus saoi	48	30	387	64	435	94	11.0	31.9	Employers, managers and foremen.
Scaradóirí agus scuitseoirí	117	8	907	30	1,024	38	11.4	21.1	Breakers and scutchers.
Sníomhadóirí, snaidhmeoirí agus cardálaithe	59	95	320	419	379	514	15.6	18.5	Spinners, piecers and carders.
Lucht tochrais agus lucht deilbhe	10	58	71	400	81	458	12.3	12.7	Winders and warpers.
Fíodóirí	173	90	396	937	569	1,027	30.4	8.8	Weavers.
Cniotálaíthe	42	648	231	1,099	273	1,747	15.4	37.1	Knitters.
Oibríthe lása lámhe	1	14	1	32	2	46	50.0	30.4	Hand lace workers
Sciúrthóirí agus críochnóirí	20	22	105	104	125	126	16.0	17.5	Scourers and finishers.
Oibríthe oilte eile in earraí fite	134	283	769	904	903	1,187	14.8	23.8	Other skilled textile workers.
Déantóirí éadaigh agus earraí fite:	1,663	3,559	11,882	17,114	13,545	20,673	12.3	17.2	Makers of apparel and textile goods:
Fostóirí agus bainisteoirí	101	34	992	227	1,093	261	9.2	13.0	Employers and managers..
I dtáillúireacht agus i ngúnadóireacht	47	26	431	154	478	180	9.8	14.4	In tailoring and dressmaking.
I ngréasaíocht	36	—	269	13	305	13	11.8	—	In boot and shoe making.
I dtionscail eile	18	8	292	60	310	68	5.8	11.8	In other industries.
Gréasaíthe	845	306	5,856	1,493	6,701	1,799	12.6	17.0	Boot and shoe makers.
Gearadóirí	41	39	345	176	386	215	10.6	18.1	Cutters.
Táillúirí agus meaisinteoirí	565	599	4,014	3,634	4,579	4,233	12.3	14.2	Tailors' and tailors' machinists.
Táillúirí	5	1,399	29	5,202	34	6,601	14.7	21.2	Dressmakers.

TÁBLE 16 (ar lean.):—FIREANNAIGH AGUS BAINENNAIGH LE GACH SLÍ BHEATHA ARNA NAICMIÚ DO RÉIR A NEOLAIS AR AN NGAEILGE.

TABLE 16 (contd.):—MALES AND FEMALES IN EACH OCCUPATION CLASSIFIED ACCORDING TO KNOWLEDGE OF IRISH

Slí Bheatha	Gaeilgeoirí		Daoine gan Gaeilge		An tIomlán le slí bheatha		An méid ba Ghaeilgeoirí de gach céad, den Iomlán le slí bheatha		Occupation
	Irish Speakers		Non-Irish Speakers		Total in Occupation		Irish Speakers as percentage of Total in Occupation		
	Fir	Mná	Fir	Mná	Fir	Mná	Fir	Mná	
Déantóirí éadaigh agus earraí fite (ar lean)									Makers of apparel and textile goods (continued)
Fuálaithe agus meaisinteoirí fuála	20	779	166	4,439	186	5,218	10.8	14.9	Sewers and sewing machinists.
Maintiméirí	—	60	—	184	—	244	—	24.6	Milliners.
Bróidnéirí agus meaisinteoirí bróidnéarachta	2	29	7	103	9	132	22.2	22.0	Embroiderers and embroidery machinists.
Oibríthe oilte eile (maille le saoirí)	84	314	473	1,656	557	1,970	15.1	15.9	Other skilled workers (including foremen).
Oibríthe i seithí, i gcrainne agus i leathar (nach bróga):	215	111	1,542	431	1,757	542	12.2	20.5	Workers in hides, skins and leather (not boots and shoes):
Oibríthe i seithí agus i gcrainne	60	51	459	195	519	246	11.6	20.7	Workers in hides and skins:
Súdairí	17	15	129	33	146	48	11.6	31.3	Tanners.
Oibríthe oilte eile (maille le fostóirí)	43	36	330	162	373	198	11.5	18.2	Other skilled workers (including employers).
Déantóirí carral leathair (nach bróga):	155	60	1,083	236	1,238	296	12.5	20.3	Makers of leather goods (not boots and shoes).
Fostóirí agus bainisteoirí	10	—	115	7	125	7	8.0	—	Employers and managers.
Diallaiteoirí	123	—	886	—	1,009	—	12.2	—	Saddlers.
Oibríthe oilte eile	22	60	82	229	104	289	21.2	20.8	Other skilled workers
Oibríthe in adhmaid agus i dtroscaín:	2,921	68	18,216	589	21,137	657	13.8	10.4	Workers in wood and furniture:
Fostóirí, bainisteoirí agus saoirí	79	—	721	17	800	17	9.9	—	Employers, managers and foremen.
Saor adhmaid	2,212	5	11,914	15	14,126	20	15.7	25.0	Carpenters.
Saor trucaile, déantóirí cóiste agus saor rotha	139	—	1,014	—	1,153	—	12.1	—	Cartwrights, coachbuilders and wheelwrights
Sábhadóirí agus meaisinteoirí adhmaidóireachta	173	3	1,614	20	1,787	23	9.7	13.0	Sawyers and woodworking machinists.
Cúipéirí	37	—	504	—	541	—	6.8	—	Coopers.
Déantóirí ciseáin	14	—	210	8	224	8	6.3	—	Basketmakers
Déantóirí báid agus báirse (adhmaid)	23	—	171	—	194	—	11.9	—	Boat and barge builders (wood).
Déantóirí cásanna pacála	13	4	154	37	167	41	7.8	9.8	Packing case makers.
Déantóirí caibnéide	119	—	799	2	918	2	13.0	—	Cabinet makers.
Gréasadóirí troscáin agus snasairí cóiste	33	22	479	152	512	174	6.4	12.6	Upholsterers and coach trimmers.
Oibríthe oilte eile	79	34	636	338	715	372	11.0	9.1	Other skilled workers.
Oibríthe Miotail:	3,614	58	23,513	432	27,127	490	13.3	11.8	Metal Workers:
Fostóirí agus bainisteoirí	59	1	879	13	938	14	6.3	7.1	Employers and managers.
I ngaibhneacht crú	23	1	377	2	400	3	5.8	33.3	In shoe forging.
I dtionscail eile	36	—	502	11	538	11	6.7	—	In other industries.
Gaibhne	627	—	4,351	—	4,978	—	12.6	—	Smiths.
Teilgeoirí miotail	100	—	1,126	—	1,226	—	8.2	—	Foundry workers.
Meicneoirí gluaisteáin	1,035	—	4,374	5	5,409	5	19.1	—	Motor mechanics
Meicneoirí rothair	156	—	810	2	966	2	16.1	—	Cycle mechanics.
Meicneoirí	467	4	1,916	15	2,383	19	19.6	21.1	Mechanics.
Oirtheoirí	491	2	3,261	4	3,752	6	13.1	33.3	Fitters.
Luaidheadóirí agus oirtheoirí geas	194	—	1,804	—	1,998	—	9.7	—	Plumbers and gas fitters.
Gaibhne stáin agus oibríthe leathán-mhiotail	77	7	1,336	66	1,413	73	5.4	9.6	Tinsmiths and sheet metal workers.
Oibríthe in uirlisí meaisine	23	4	255	29	278	33	8.3	12.1	Machine tool workers.
Déantóirí coire agus saor lóinge	54	—	461	—	515	—	10.5	—	Boilermakers and shipwrights.
Oibríthe oilte eile (maille le saoirí)	239	40	2,011	298	2,250	338	10.6	11.8	Other skilled workers (including foremen).
Oibríthe oirtheoirí	39	—	462	—	501	—	7.8	—	Fitters' labourers.
Oibríthe luaidheadóirí	13	—	188	—	201	—	6.5	—	Plumbers' labourers.
Oibríthe déantóirí coire, meicneoirí agus seamadóirí	40	—	279	—	319	—	12.5	—	Boilermakers', mechanics', and riveters' labourers.

TÁBLE 16 (ar lean.) :—FIREANNAIGH AGUS BAINEANNAIGH LE GACH SLÍ BHEATHA ARNA NAIGMIÚ DO RÉIR A NEOLAIS AR AN NGAEILGE.

TABLE 16 (contd.) :—MALES AND FEMALES IN EACH OCCUPATION CLASSIFIED ACCORDING TO KNOWLEDGE OF IRISH.

Slí Bheatha	Gaeilgeoirí		Daoine gan Gaeilge		An tIomlán le slí bheatha		An méid ba Ghaeilgeoirí de gach céad den Iomlán le slí Bheatha		Occupation
	Irish Speakers		Non-Irish Speakers		Total in Occupation		Irish Speakers as percentage of Total in Occupation		
	Fir	Mná	Fir	Mná	Fir	Mná	Fir	Mná	
Déantóirí agus oirthoírí gléis leictreachais	896	17	3,787	128	4,683	145	19.1	11.7	Electrical apparatus makers and fitters.
Oirthoírí agus fir sreang leictreachais	658	3	2,722	16	3,380	19	19.5	15.8	Electrical fitters and wiremen.
Oibrithe oilte eile	238	14	1,065	112	1,303	126	18.3	11.1	Other skilled workers.
Oibrithe i ndéantúisí ceimiceacha, déantóirí leasuithe, gallúnaí, péinte, etc.	40	19	444	112	484	131	8.3	14.5	Workers in chemical processes, makers of fertilisers, soap, paint, etc.
Oibrithe oilte	40	19	444	112	484	131	8.3	14.5	Skilled workers.
Oibrithe i bpáipéar agus i gcart-pháipéar agus déantóirí a leitheide, clodóirí, ceangaltóirí leabhar, etc.	694	334	3,556	2,150	4,250	2,484	16.3	13.4	Workers in and makers of paper and cardboard, printers, bookbinders, etc.
Déantóirí páipéar agus cart-pháipéar	12	3	211	71	223	74	5.4	4.1	Makers of paper and cardboard.
Déantóirí páipéarachais, etc.	37	102	241	814	278	916	13.3	11.1	Makers of stationery, etc.
Déantóirí boscaí cart-pháipéar	17	82	106	654	123	736	13.8	11.1	Cardboard box makers.
Oibrithe oilte eile	20	20	135	160	155	180	12.9	11.1	Other skilled workers.
Clódóirí, ceangaltóirí leabhar agus grianghrafadóirí.	645	229	3,104	1,265	3,749	1,494	17.2	15.3	Printers, bookbinders, and photographers.
Fostóirí, bainisteoirí agus saostí	44	3	325	41	369	44	11.9	6.8	Employers, managers and foremen.
Eagarthóirí cló	181	—	847	9	1,028	9	17.6	—	Compositors.
Clódóirí (faoin teideal san)	231	52	905	251	1,136	303	20.3	17.2	Printers (so returned).
Socrathóirí agus airigh cló-mheaisine	20	13	136	88	156	101	12.8	12.9	Printing machine setters and minders.
Cúntóirí meaisine	9	18	99	204	108	222	8.3	8.1	Machine assistants.
Grianghrafadóirí	45	54	227	141	272	195	16.5	27.7	Photographers.
Ceangaltóirí leabhar	34	41	189	227	223	268	15.2	15.3	Bookbinders
Oibrithe oilte eile	81	48	376	304	457	352	17.7	13.6	Other skilled workers.
Tógálaithe, saoir bríce, gearrthóirí cloiche agus slinne agus conrathóirí	5,772	5	48,194	53	53,966	58	10.7	8.6	Builders, bricklayers, stone and slate cutters and contractors.
Fostóirí agus bainisteoirí	177	1	1,459	6	1,636	7	10.8	14.3	Employers and managers.
Saostí agus maor	417	1	2,132	6	2,549	7	16.4	14.3	Foremen and overlookers.
Tógálaithe (faoin teideal san)	113	—	487	2	600	2	18.8	—	Builders (so returned).
Saoir bríce	72	—	988	—	1,060	—	6.8	—	Bricklayers
Saoir cloiche	280	—	2,382	—	2,662	—	10.5	—	Masons.
Plástrálaithe	215	—	1,982	—	2,197	—	9.8	—	Plasterers.
Slinneadóirí agus tíleadóirí	19	—	247	—	266	—	7.1	—	Slaters and tilers
Glomeadóirí	11	—	115	—	126	—	8.7	—	Glaziers
Oibrithe tógálaithe	784	—	12,826	—	13,610	—	5.8	—	Builders' labourers.
Socrathóirí pláta	156	—	1,383	—	1,539	—	10.1	—	Platelayers.
Oibrithe conrathóirí, sclábhaithe:	3,487	—	23,571	—	27,058	—	12.9	—	Contractors' labourers, navvies.
Ar fostú ag Údaráis Áitiúil	3,299	—	21,908	—	25,207	—	13.1	—	Employed by local authority.
Ar fostú ag conrathóirí tógála	123	—	984	—	1,107	—	11.1	—	Employed by building contractors
Ar fostú ag cuideachtana bóthair iarann	25	—	227	—	252	—	9.9	—	Employed by railway companies
Ar fostú ag daoine eile	40	—	452	—	492	—	8.1	—	Employed by others.
Oibrithe oilte eile	41	3	622	39	663	42	6.2	7.1	Other skilled workers.
Péintéirí agus maiseadóirí	398	9	4,760	58	5,158	67	7.7	13.4	Painters and decorators.
Fostóirí, bainisteoirí agus saostí	25	—	250	4	275	4	9.1	—	Employers, managers and foremen
Péintéirí agus maiseadóirí (tigh, long agus ginearálta)	329	3	4,000	30	4,329	33	7.6	9.1	Painters and decorators (house, ship and general).
Péintéirí feithiclí	38	—	434	4	472	4	8.1	—	Painters of vehicles.
Oibrithe oilte eile	6	6	76	20	82	26	7.3	23.1	Other skilled workers.

TÁBLE 16 (ar lean.) :—FIREANNAIGH AGUS BAINÉANNAIGH LE GACH SLÍ BHEATHA ARNA NAICMIÚ DO RÉIR A NEOLAIS AR AN NGAELGE.

TABLE 16 (contd.) :—MALES AND FEMALES IN EACH OCCUPATION CLASSIFIED ACCORDING TO KNOWLEDGE OF IRISH.

Slí Bheatha	Gaeilgeoirí		Daoine gan Gaeilge		An tIomlán le slí bheatha		An méid ba Ghaeilgeoirí de gach céad den Iomlán le slí bheatha		Occupation
	Irish Speakers		Non Irish Speakers		Total in Occupation		Irish Speakers as percentage of Total in Occupation		
	Fir	Mná	Fir	Mná	Fir	Mná	Fir	Mná	
Táirgeoirí, déantóirí agus deisitheoirí eile:	436	177	3,391	979	3,827	1,156	11.4	15.3	Other producers, makers and repairers.
Déantóirí agus deisitheoirí clog agus uaireadóirí (oilte)	83	5	573	26	656	31	12.7	16.1	Watch and clock makers and repairers (skilled).
Oibríthe i miall luachmhar agus i lectro-phiáta (oilte)	24	3	187	24	211	27	11.4	11.1	Workers in precious metals and electroplate (skilled).
Déantóirí-bríci agus criadha (oilte)	37	27	422	143	459	170	8.1	15.9	Makers of bricks and earthenware (skilled).
Déantóirí gloine agus carrái gloine (oilte)	31	7	284	45	315	52	9.8	13.5	Makers of glass and glassware (skilled).
Oibríthe in oibreacha gás (oilte)	17	1	277	1	294	2	5.8	50.0	Workers in gas works (skilled).
Déantóirí scuab	14	26	180	198	194	224	7.2	11.6	Brush makers
Oibríthe oilte eile	230	108	1,468	542	1,698	650	13.5	16.6	Other skilled workers.
Gach slí bheatha thionsclach ach amháin talmhaíocht, iascaireacht agus mianadóireacht	18,932	6,190	133,437	29,062	152,369	35,252	12.4	17.6	All industrial occupations, except agriculture, fishing and mining.
Na táirgeoirí, na déantóirí agus na deisitheoirí uile	118,282	27,431	552,970	89,367	671,252	116,798	17.6	23.5	All producers, makers and repairers.
Iompar agus teachtaireacht	6,746	513	51,091	829	57,837	1,342	11.7	38.2	Transport and communication
Oibríthe bóthair iarainn	942	9	7,101	160	8,043	169	11.7	5.3	Railway workers.
Máistirí stáisiúin agus Oifigigh bóthair iarainn (nach cléirigh)	78	—	567	9	645	9	12.1	—	Stationmasters and railway officials (not clerks).
Tiománaithe gluasteoirí	55	—	993	—	1,048	—	5.2	—	Locomotive engine drivers.
Tineadóirí	125	—	769	—	894	—	14.0	—	Firemen.
Glantóirí	102	—	410	—	512	—	19.9	—	Cleaners.
Gardaí	17	—	363	—	380	—	4.5	—	Guards.
Comharthóirí	54	—	512	—	566	—	9.5	—	Signalmen.
Siúntaeirí agus airígh cros-ar-leibhéil	25	8	329	103	354	111	7.1	7.2	Shunters and level crossing keepers.
Bailitheoirí agus seicirí ticéad	14	—	94	4	108	4	13.0	—	Ticket collectors and checkers
Iompróirí bóthair iarainn	289	—	1,698	—	1,987	—	14.5	—	Railway porters.
Seirbhísigh eile bóthair iarainn (nach n-áirítear in aon áit eile)	183	1	1,366	44	1,549	45	11.8	2.2	Other railway servants (not elsewhere enumerated).
Oibríthe in iompar bóthair	2,200	18	22,230	126	24,430	144	9.0	12.5	Road transport workers.
Dlíseánaigh agus bainisteoirí garáistí gluasteán, etc.	121	5	1,300	41	1,421	46	8.5	10.9	Proprietors and managers of motor garages, etc.
Tiománaithe feithiclí mótaí (maile le tiománaithe bus)	1,502	8	13,857	46	15,359	54	9.8	14.8	Drivers of motor vehicles (including bus drivers).
Tiománaithe feithiclí paisnéirí (capall)	6	—	194	—	200	—	3.0	—	Drivers of passenger vehicles (horse).
Tiománaithe iaraithe, vean agus trucail (capall)	250	2	4,562	12	4,812	14	5.2	14.3	Drivers of lorries, vans and carts (horse).
Tiománaithe tram	7	—	112	—	119	—	5.9	—	Tram drivers.
Stiúrthóirí tram agus bus	236	3	1,189	22	1,425	25	16.6	12.0	Tram and bus conductors.
Giollaí eich	23	—	636	—	659	—	3.5	—	Grooms.
Oibríthe eile in iompar bóthair (nach n-áirítear in aon áit eile)	55	—	380	5	435	5	12.6	—	Other road transport workers (not elsewhere enumerated).
Oibríthe in iompar uisce	308	3	6,769	32	7,077	35	4.4	8.6	Water transport workers.
Unaerí loinge, oifigigh cuain agus saostí lochtú long	24	—	261	3	285	3	8.4	—	Ship owners, harbour officials and stevedores.
Oifigigh longseoireachta agus innealltóireachta	24	—	449	—	473	—	5.1	—	Navigating and engineering officers.
Fo-oifigigh, mairnéalaigh agus fir leibhinne	95	—	1,179	—	1,274	—	7.5	—	Petty officers, seamen and deck hands.
Tineadóirí agus fir innill unlais	4	—	254	—	258	—	1.6	—	Firemen and donkeymen.
Báirseoirí agus bádóirí	26	3	472	4	498	7	5.2	42.9	Bargemen and boatmen.
Dug-oibríthe	87	—	3,618	—	3,705	—	2.3	—	Dock labourers.
Oibríthe eile in iompar uisce	48	—	536	25	584	25	8.2	—	Other water transport workers.

TÁBLE 16 (ar lean.):—FIREANNAIGH AGUS BAINEANNAIGH LE GACH SLÍ BHEATHA ARNA NAICMIÚ DO RÉIR A NEOLAIS AR AN NGAEILGE.

TABLE 16 (contd.):—MALES AND FEMALES IN EACH OCCUPATION CLASSIFIED ACCORDING TO KNOWLEDGE OF IRISH.

Slí Bheatha	Gaeilgeoiri		Daoine gan Gaeilge		An tIomlán le slí bheatha		An méid ba Ghaeilgeoiri de gach céad den Iomlán le slí bheatha		Occupation
	Irish Speakers		Non-Irish Speakers		Total in Occupation		Irish Speakers as percentage of Total in Occupation		
	Fir	Mná	Fir	Mná	Fir	Mná	Fir	Mná	
Oibríthe in aer iompar	78	4	243	7	321	11	24.3	36.4	Air transport workers.
Fostóirí, bainisteoirí agus oifigigh	15	1	41	1	56	2	26.8	50.0	Employers, managers and officials.
Píolóití agus loingseoirí	6	—	38	—	44	—	13.6	—	Pilots and navigators.
Radio-oibrítheoirí aerárthach	19	—	31	—	50	—	38.0	—	Aircraft radio operators.
Innealltóirí aerárthach	19	—	64	—	83	—	22.9	—	Aircraft engineers.
Oibríthe aeriompar eile	19	3	69	6	88	9	21.6	33.3	Other air transport workers.
Oibríthe eile in iompar agus i dteachtaireacht	3,218	479	14,748	504	17,966	983	17.9	48.7	Other workers in transport and communication.
Fir phoist agus cúntóirí	1,293	14	4,152	35	5,445	49	23.7	28.6	Postmen and sorters.
Oibrítheoirí telegrafa	26	29	47	30	73	59	35.6	49.2	Telegraph operators.
Oibrítheoirí telefóna	73	404	114	257	187	661	39.0	61.1	Telephone operators.
Oibrítheoirí radio	121	—	179	—	300	—	40.3	—	Wireless operators.
Teachtairí	1,504	27	7,568	147	9,072	174	16.6	15.5	Messengers.
Ar fostú i stóir grósaerachta agus lóin	204	2	1,414	12	1,618	14	12.6	14.3	Employed in grocery and provision stores.
„ ag an Roinn Poist agus Telegrafa	287	7	241	7	528	14	54.4	50.0	„ by Department of Post and Telegraphs.
„ ag ranna eile de rialtas an Stáit	37	—	280	—	317	—	11.7	—	„ by other central Government Departments.
„ i stóir éadaitheoirachta ghinearálta	65	1	323	9	388	10	16.8	10.0	„ in general drapery stores.
„ ag búistéirí	90	—	907	4	997	4	9.0	—	„ by butchers.
„ i dtionscail eile	821	17	4,403	115	5,224	132	15.7	12.9	„ in other industries.
Iompróirí (nach n-áirítear in aon áit eile)	178	1	2,603	16	2,781	17	6.4	5.9	Porters (not elsewhere enumerated).
Ar fostú ag tabhairneoirí	15	—	554	—	569	—	2.6	—	Employed by publicans.
„ i stóir grósaerachta agus lóin	15	—	249	3	264	3	5.7	—	„ in grocery and provision stores.
„ ag banc	19	—	344	—	363	—	5.2	—	„ by banks.
„ i dtionscail eile	129	1	1,456	13	1,585	14	8.1	7.1	„ in other industries.
Oibríthe eile nach n-áirítear in aon áit eile	23	4	85	19	108	23	21.3	17.4	Other workers not elsewhere enumerated).
Slíthe beatha tráchtála, airgeadais agus árachais	9,797	7,904	46,466	23,830	56,263	31,734	17.4	24.9	Commercial, finance and insurance occupations.
Ceannaithe beithíoch agus caorach	146	—	1,909	3	2,055	3	7.1	—	Cattle and sheep dealers.
Ceannaithe muc	23	—	286	3	309	3	7.4	—	Pig dealers.
Ceannaithe capall	5	1	427	5	432	6	1.2	16.7	Horse dealers.
Siopadóirí agus bainisteoirí gnóthaí mór-reaca agus mion-reaca (nach tábhairneoirí)	2,558	1,025	18,549	8,364	21,107	9,389	12.1	10.9	Shopkeepers and managers of wholesale and retail businesses (not publicans).
Stóir grósaerachta agus lóin	600	288	3,800	2,223	4,400	2,511	13.6	11.5	Of grocery and provision stores.
Stóir éadaitheoirachta ghinearálta	218	95	1,749	1,060	1,967	1,155	11.1	8.2	Of general drapery stores.
Siopaí milseán	47	75	524	1,187	571	1,262	8.2	5.9	Of sweet shops.
Siopaí búistéirí	224	6	1,800	140	2,024	146	11.1	4.1	Of butchers' shops.
Siopaí glasraí agus tortha	57	36	513	411	605	447	9.4	8.1	Of vegetable and fruit shops.
Ceannalocht bhainne agus tortha déiríochta	45	26	710	210	755	236	6.0	11.0	Dealing in milk and dairy products.
Stóir iolrannacha	171	23	730	161	901	184	19.0	12.5	Of departmental stores.
Siopaí crua-earraí	67	9	722	87	789	96	8.5	9.4	In hardware shops.
Siopaí ceimiceoirí	162	52	589	110	751	162	21.6	32.1	Of chemists' shops.
Deighleáil i gconnadh	89	1	1,021	18	1,110	19	8.0	5.3	Dealing in fuel.
Trádáil eile nach mínítear	878	414	6,356	2,757	7,234	3,171	12.1	13.1	Other and undefined trading.
Cúntóirí siopa agus díoltóirí (nach freastalaithe tábhairne)	4,941	6,786	12,635	14,664	17,576	21,450	28.1	31.6	Shop assistants and salesmen (not bar attendants).
I stóir grósaerachta agus lóin	1,520	1,546	3,646	3,185	5,166	4,731	29.4	32.7	In grocery and provision stores.
I stóir éadaitheoirachta ghinearálta	910	1,876	2,595	3,971	3,505	5,847	26.0	32.1	In general drapery stores.
I stóir iolrannacha	171	305	486	818	657	1,123	26.0	27.2	In departmental stores.
I siopaí búistéirí	135	82	613	350	748	432	18.0	19.0	In butchers' shops.

TABLE 16 (ar lean.)—FIREANNAIGH AGUS BAINEANNAIGH LE GACH SLÍ BHEATHA ARNA NAICMIÚ DO RÉIR A NEOLAIS AR AN NGAELIGE.

TABLE 16 (contd.)—MALES AND FEMALES IN EACH OCCUPATION CLASSIFIED ACCORDING TO KNOWLEDGE OF IRISH.

Slí Bheatha	Gaeilgeoirí		Daoinne gan Gaeilge		An tIomlán le slí bheatha		An méid ba Ghaeilgeoirí de gach céad den Iomlán le slí bheatha		Occupation
	Irish Speakers		Non-Irish Speakers		Total in Occupation		Irish Speakers as percentage of Total in Occupation		
	Fir	Mná	Fir	Mná	Fir	Mná	Fir	Mná	
Slíte beatha tráchtála, airgeadais agus árachais (ar lean)									Commercial, finance and insurance occupations (continued)
Cúntóirí siopa agus díoltóirí (nach freastalaithe tabhairne) (ar lean.)									Shop assistants and salesmen (not bar attendants) (continued).
I siopaí cruá-earraí	459	133	1,046	339	1,505	472	30.5	28.2	In hardware shops.
I siopaí ceimiceoirí	518	499	544	324	1,062	823	48.8	60.6	In chemists' shops.
I siopaí páipéir agus páipéarachais	18	266	151	555	199	821	24.1	32.4	In paper and stationery shops.
I siopaí bróg	92	119	245	370	337	489	27.3	24.3	In boot and shoe shops.
I gceannalocht bhainne agus tortha déiríochta	48	134	215	368	263	502	18.3	26.7	Dealing in milk and dairy products.
I siopaí glasraí agus tortha	32	143	165	407	197	550	16.2	26.0	In vegetable and fruit shops.
I siopaí mílseán	29	181	68	495	97	676	29.9	26.8	In sweets shops.
I siopaí tobacadóirí	26	113	99	385	125	498	20.8	22.7	In tobacconists' shops.
I dtrádáil eile nach mínítear	953	1,389	2,762	3,097	3,715	4,486	25.7	31.0	In other and undefined trading.
Ceannathóirí	64	5	522	101	586	106	10.9	4.7	Buyers.
Gníomhairí agus díoltóirí (gual, éadaitheoireacht, etc.)	105	4	940	51	1,045	55	10.0	7.3	Agents and factors (Coal, drapery, etc.)
Taistealaithe tráchtála	407	17	2,808	72	3,215	89	12.7	19.1	Commercial travellers
Díoltóirí vean agus éilitheoirí (nach árachas)	283	4	2,440	27	2,723	31	10.4	12.9	Van salesmen and canvassers (not insurance)
Do mhulseóga aráin agus plúir	132	1	1,125	5	1,257	6	10.5	16.7	For bread and flour confectionery.
Do bhainne agus torthaí eile	151	3	1,315	22	1,466	25	10.3	12.0	For milk and other products.
Mangairí (gual, glasraí, etc.)	21	4	488	230	509	234	4.1	1.7	Hawkers (coal, vegetable, etc.)
Díoltóirí nuachtáin	14	1	312	27	326	28	4.3	3.6	Newspaper sellers
Oifigigh bainc (nach cléirigh)	63	6	874	20	937	26	6.7	23.1	Bank officials (not clerks).
Oifigigh árachais (nach cléirigh)	172	7	727	20	899	27	19.1	25.9	Insurance officials (not clerks).
Éilitheoirí agus gníomhairí árachais	738	21	2,133	102	2,871	123	25.7	17.1	Insurance canvassers and agents.
Ceantálaithe agus meastóirí	78	—	473	15	551	15	14.2	—	Auctioneers and valuers.
Agallmhóirí agus taispeántóirí Slíte beatha eile tráchtála, airgeadais agus árachais	3	8	16	24	19	32	15.8	25.0	Interviewers and Demonstrators.
	176	15	927	102	1,103	117	16.0	12.8	Other commercial, finance, and insurance occupations.
Riaradh poiblí agus cosaint (gan fir ghairme ná clóscríobhaithe d'áireamh)	12,347	4,538	22,799	3,183	35,146	7,721	35.1	58.8	Public administration and defence (excluding professional men and typists)
Oifigigh agus cléirigh stát-sheirbhíse	5,365	4,057	4,964	2,556	10,329	6,613	51.9	61.3	Civil service officials and clerks.
Oifigigh agus cléirigh údarás áitiúil	1,281	423	1,707	301	2,988	721	42.9	58.4	Local authority officials and clerks.
Garda Síochána	2,395	—	4,986	5	7,381	5	32.4	—	Civic guard
Arm—Oifigigh Choimisiúnta	1,039	4	793	13	1,832	17	56.7	23.5	Army—Commissioned officers.
Arm—daoine eile	2,023	12	9,378	122	11,401	134	17.7	9.0	Army—Others.
Feighilteoirí agus ban-feighilteoirí puosúin	83	18	116	15	199	33	41.7	54.5	Prison warders, wardresses.
Riaradh poiblí agus cosaint eile	161	24	855	171	1,016	195	15.8	12.3	Other public administration and defence.
Slíte beatha gairme (gan foirinn cléireachais d'áireamh)	18,568	20,541	15,524	16,265	34,092	36,806	54.5	55.8	Professional occupations (excluding clerical staff.)
Cléir									Clergymen.
Mná rialta agus ábhar ban rialta	2,906	6,220	3,233	5,897	6,139	12,117	47.3	51.3	Nuns and postulants.
Bráithre Críostúla agus manaigh eile	1,134	—	324	—	1,458	—	77.8	—	Christian Brothers and other monks
Tuath-bhráithreacha agus tuath-sheathracha	135	55	355	105	490	160	27.6	34.4	Religious lay brothers and lay sisters.
Mic léinn diachta	2,918	442	480	151	3,398	593	85.9	74.5	Theological students.
Oifigigh eaglaise	93	15	512	124	605	139	15.4	10.8	Church officials.
Abhcóidí	144	7	225	8	369	15	39.0	46.7	Barristers
Aturnaethe	454	31	956	24	1,410	55	32.2	56.4	Solicitors
Dochtúirí leighis	792	188	1,452	242	2,244	430	35.3	43.7	Medical doctors.
Fiaclóirí	99	15	398	24	497	39	19.9	38.5	Dentists.
Tréidleá	94	15	254	17	348	32	27.0	46.9	Veterinary surgeons.
Mná cabhartha	—	237	—	842	—	1,079	—	22.0	Midwives.

TABLE 16 (ar lean.):—FIREANNAIGH AGUS BAINEANNAIGH LE GACH SLÍ BHEATHA ARNA NAICMIÚ DO RÉIR A NEOLAIS AR AN NGAEILGE.

TABLE 16 (contd.):—MALES AND FEMALES IN EACH OCCUPATION CLASSIFIED ACCORDING TO KNOWLEDGE OF IRISH.

Slí Bheatha	Gaeilgeoirí		Daoine gan Gaeilge		An tIomlán le slí bheatha		An méid ba Ghaeilgeoirí de gach céad den Iomlán le slí bheatha		Occupation
	Irish Speakers		Non-Irish Speakers		Total in Occupation		Irish Speakers as percentage of Total in Occupation		
	Fir	Mná	Fir	Mná	Fir	Mná	Fir	Mná	
Slíte beatha gairme (gan folinn cléireachai d'áireamh) (ar lean.)									Professional occupations (excluding clerical staff) (continued)
Banaltraí othar	40	3,407	131	5,296	171	8,703	23.4	39.1	Sick nurses.
Freastalaithe um meabhar-ghalar	542	646	1,061	736	1,603	1,382	33.8	46.7	Mental attendants.
Oidí (nach oidí ceoil)	5,047	7,892	722	1,189	5,769	9,081	87.5	86.9	Teachers (not music teachers)
Oidí ceoil	25	138	86	377	111	515	22.5	26.8	Teachers of music.
Innealtóirí agus surbhéirí	648	10	1,102	5	1,750	15	37.0	66.7	Civil engineers and surveyors.
Cuntasóirí faoi pháir	319	24	1,017	54	1,336	78	23.9	30.8	Chartered accountants.
Ceimiceoirí taifigh	96	41	200	30	296	71	32.4	57.7	Analytical chemists.
Mic léinn gairme (ná luaitear in aon áit eile) agus cléirigh faoi airteagail	2,474	852	1,585	488	4,059	1,340	61.0	63.6	Professional students (not elsewhere specified) and articulated clerks.
Mic léinn leighis	1,185	466	900	335	2,085	801	56.8	58.2	Medical students.
Mic léinn dlí	168	33	119	20	287	53	58.5	62.3	Law students.
Oidí faoi oiliúint	139	185	6	23	145	208	95.9	88.9	Teachers in training.
Mic léinn eile	982	168	560	110	1,542	278	63.7	60.4	Others
Tuairisceoirí agus údair	256	32	440	69	696	101	36.8	31.7	Journalists and authors
Slíte beatha gairme eile	352	274	991	587	1,343	861	26.2	31.8	Other professional occupations
Daoine bhíos ar sheirbhís phearsanta (ar a n-áirítear fundúireachtaí, clubanna, tithe ósta, etc.)	3,109	19,683	17,825	82,218	20,934	101,901	14.9	19.3	Persons engaged in personal service (including institutions, clubs, hotels, etc.)
Seirbhísigh tí atá ar iostas	229	11,791	913	39,060	1,142	50,851	20.1	23.2	Domestic servants living in.
Seirbhísigh tí nach bhfuil ar iostas	130	4,048	710	23,623	840	27,671	15.5	14.6	Domestic servants not living in
Airigh géim	26	2	271	7	297	9	8.8	22.2	Gamekeepers.
Daoine i mbun tithe ósta, tithe bídh, agus tithe iostais	160	515	958	3,333	1,118	3,848	14.3	13.4	Hotel, restaurant and boarding-house keepers.
Tabhairneoirí	554	300	4,210	2,273	4,764	2,573	11.6	11.7	Publicans.
Freastalaithe Tabhairne	1,150	902	3,455	2,097	4,605	2,999	25.0	30.1	Bar attendants.
Fir agus mná freastail	122	891	810	3,311	932	4,202	13.1	21.2	Waiters and waitresses.
Oibrítheoirí i dtithe níocháin	22	360	268	3,481	290	3,841	7.6	9.4	Laundry workers.
Gruaigeadóirí	174	542	1,663	1,298	1,837	1,840	9.5	29.5	Hairdressers
Airigh	89	24	1,227	424	1,316	448	6.8	5.4	Caretakers
Ban-scrubairí agus glantóirí oifige	19	42	195	2,287	214	2,329	8.9	1.8	Charwomen and office cleaners.
Glantóirí simné	1	—	182	—	183	—	0.5	—	Chimney sweeps.
Daoine eile i seirbhís phearsanta	433	266	2,963	1,024	3,396	1,290	12.8	20.6	Others in Personal service.
I dtithe ósta, i dtithe bídh agus i gclubanna	154	39	826	113	980	152	15.7	25.7	In hotels, restaurants and clubs.
I bpictiurlanna, amharclanna, etc.	31	51	321	278	352	329	8.8	15.5	In cinemas, theatres, etc.
In adhlacánacht	18	—	156	16	174	16	10.3	—	In undertaking.
Daoine eile	230	176	1,660	617	1,890	793	12.2	22.2	Others.
Cléirigh agus dréachtóirí (nach stát-sheirbhísigh ná lucht údarais áitiúil) agus na clo-scríobhaithe uile	5,875	8,791	13,947	15,107	19,822	23,898	29.6	36.8	Clerks and draughtsmen (not civil service or local authority) and all typists.
Cinn rannóga tráchtála gnóthaí	66	24	354	78	420	102	15.7	23.5	Heads of commercial sections of businesses.
Cléirigh (ar a n-áirítear dréachtóirí agus cló-scríobhaithe fireannacha)	5,809	5,547	13,593	10,694	19,402	16,241	29.9	34.2	Clerks (including draughtsmen and male typists)
Cléirigh bainc	446	226	1,752	485	2,198	711	20.3	31.8	Bank clerks, etc.
Cléirigh bóthair iarainn	742	125	1,380	186	2,122	311	35.0	40.2	Railway clerks.
Cléirigh dlí	249	246	577	347	826	593	30.1	41.5	Law clerks
Cléirigh i ngrúdlanna	109	43	319	161	428	204	25.5	21.1	Brewery clerks
Cléirigh árachais	283	280	475	389	758	669	37.3	41.9	Insurance clerks
Cléirigh eile etc.	3,943	4,627	9,031	9,126	12,974	13,753	30.4	33.6	Other clerks, etc.
Cló-scríobhaithe (baineannacha)	—	3,220	—	4,335	—	7,555	—	42.6	Typists (female).
Ar fostú ar obair dlí	—	398	—	596	—	994	—	40.0	Employed on legal work.
„ ag ranna rialtais an stáit	—	406	—	184	—	590	—	68.8	„ by central government departments.
„ ag daoine eile	—	2,416	—	3,555	—	5,971	—	40.5	„ by others.

TÁBLE 16 (ar lean.) :—FIREANNAIGH AGUS BAINENNAIGH LE GACH SLÍ BHEATHA ARNA NAICMIÚ DO RÉIR A NEOLAIS AR AN NGAELIGE.

TABLE 16 (contd.) :—MALES AND FEMALES IN EACH OCCUPATION CLASSIFIED ACCORDING TO KNOWLEDGE OF IRISH.

Slí Bheatha	Gaeilgeoiri		Daoine gan Gaeilge		An tIomlán le slí bheatha		An méid ba Ghaeilgeoiri de gach cead den Iomlán le slí bheatha		Occupation
	Irish Speakers		Non-Irish Speakers		Total in Occupation		Irish Speakers as percentage of Total in Occupation		
	Fir	Mná	Fir	Mná	Fir	Mná	Fir	Mná	
Slíte beatha sochracha eile	5,889	2,148	62,270	12,514	68,159	14,662	8.6	14.7	Other gainful occupations. Persons employed in entertainments and sport. Proprietors and managers. Actors. Musicians. Race horse trainers, jockeys, etc. Bookmakers, etc. Other occupations (not elsewhere enumerated). In cinemas and theatres. In other entertainments and sport. Warehousing, storekeepers and packers. Warehousemen and storekeepers. Packers and other warehouse assistants. Employed in biscuit factories. " by dealers in eggs and live poultry. " in sugar sweet and jam factories. " in other industries. Stationary engine drivers. In creameries. In other industries and services. Other and undefined occupations. Timekeepers and gatekeepers. Watchmen. Drivers. Unskilled workers. Employed by local authorities. " in grain milling " in central government. " in railways " on railway, omnibus, etc. " in breweries. " in the coal trade. " in sugar, sweet and jam factories. " in saw mills and joinery works. " in printing, bookbinding and paper-making. " in public houses. " in grocery and provision trade " in building.
Daone ar fostú i siamsaí agus i spórt	529	364	4,276	902	4,805	1,266	11.0	28.8	
Dlíseánaigh agus bainisteoirí	51	8	420	49	471	57	10.8	14.0	
Aisteoirí	41	37	216	219	257	256	16.0	14.5	
Ceoltóirí	64	22	462	162	526	184	12.2	12.0	
Tréineálaithe capall rása, marcaigh, etc.	58	3	859	15	917	18	6.3	16.7	
Gcall-ghlacadóirí, etc.	105	249	911	244	1,016	493	10.3	50.5	
Slíte beatha eile (nach n-airítear in aon áit eile)	210	45	1,408	213	1,618	258	13.0	17.4	
I bpictiúrlanna agus in amharclanna	134	33	646	160	780	193	17.2	17.1	
I siamsaí agus spórt eile	76	12	762	53	838	65	9.1	18.5	
Stóráil, airígh stóir agus pacálaithe	717	549	5,069	4,381	5,786	4,930	12.4	11.1	
Fir stórais agus airígh stóir	456	33	2,967	155	3,423	188	13.3	17.6	
Pacálaithe agus cúntóirí eile stórais	261	516	2,102	4,226	2,363	4,742	11.0	10.9	
Ar fostú i monarchana brioscaí	4	31	80	468	84	499	4.8	6.2	
" ag deighleáilaithe ubh agus éanlaithe beo	22	22	125	132	147	154	15.0	14.3	
" i monarchana siúcra, milseán agus subh	9	90	76	797	85	887	10.6	10.1	
" i dtionscail eile	226	373	1,821	2,829	2,047	3,202	11.0	11.6	
Tiománaithe inneall seasta	195	—	2,543	—	2,738	—	7.1	—	
In uachtarlanna	44	—	256	—	300	—	14.7	—	
I dtionscail eile agus i seirbhísí eile	151	—	2,287	—	2,438	—	6.2	—	
Slíte beatha eile nach mnítear	4,448	1,235	50,382	7,231	54,830	8,466	8.1	14.6	
Am-choimeádaithe agus geatóirí	51	12	400	60	451	72	11.3	16.7	
Farairí	31	—	893	—	924	—	3.4	—	
Tiománaithe beithíoch	17	—	641	—	658	—	2.6	—	
Oibríthe neamh-oilte	4,271	1,205	47,752	7,052	52,023	8,257	8.2	14.6	
Ar fostú ag údarás aitiúil	121	3	3,417	27	3,538	30	3.4	10.0	
" i muilleoireacht ghráin	173	1	1,953	45	2,126	46	8.1	2.2	
" ag Rialtas an Stáit	82	1	1,060	7	1,142	8	7.2	12.5	
" i mbóithre iaramn	178	1	2,362	10	2,540	11	7.0	9.1	
" ar an mbóthar iaramn, bus, etc.	43	—	641	1	684	1	6.3	—	
" i ngrúdlanna	153	1	1,901	7	2,054	8	7.4	12.5	
" i dtrádáil an ghuail	159	—	2,385	7	2,544	7	6.3	—	
" i monarchana siúcra, milseán agus subh	83	55	998	677	1,081	732	7.7	7.5	
" i muilté sábhadóireachta agus in oibreacha siúinéarachta	154	—	1,176	7	1,330	7	11.6	—	
" i gclóidóireacht, ceangaltóireacht leabhar agus déantóireacht páipéir	51	86	566	542	617	628	8.3	13.7	
" i dtabhairní sa trádáil grósacreachta agus lóin	71	1	691	7	762	8	9.3	12.5	
" i bhfoirgníocht	60	3	659	11	719	14	8.3	21.4	
	57	1	567	2	624	3	9.1	33.3	

TABLE 16 (ar lean.):—FIREANNAIGH AGUS BAINEANNAIGH LE GACH SLÍ BHEATHA ARNA NAICMIÚ DO RÉIR A NEOLAIS AR AN NGAEILGE.

TABLE 16 (contd.):—MALES AND FEMALES IN EACH OCCUPATION CLASSIFIED ACCORDING TO KNOWLEDGE OF IRISH.

Slí Bheatha	Gaeilgeoirí		Daoine gan Gaeilge		An tIomlán le slí bheatha		An méid ba Ghaeilgeoirí de gach céad den Iomlán le slí bheatha		Occupation
	Irish Speakers		Non-Irish Speakers		Total in Occupation		Irish Speakers as percentage of Total in Occupation		
	Fir	Mná	Fir	Mná	Fir	Mná	Fir	Mná	
Slíte beatha sochracha eile (ar lean.)									Other gainful occupations (continued)
Slíte beatha eile nach minítear (ar lean.)									Other and undefined occupations. (contd.)
Oibríthe neamh-oilte (ar lean.)									Unskilled workers (contd.)
Ar fostu i ndéantóireacht leasuithe	16	—	682	14	698	14	2.3	—	Employed in the making of fertilisers.
" i leictreachas	40	3	750	3	790	6	5.1	50.0	" in electricity.
" in oibreacha gás	23	2	771	—	794	2	2.9	100.0	" in gas works
" i leasu bagúin	35	22	375	211	410	233	8.5	9.4	" in baconcuring
" i ndéantóireacht bróg agus cois-bhearta eile (nach de chútsiúc)	76	95	348	368	424	463	17.9	20.5	" in making boots, shoes and other footwear (not rubber).
" i ndéantús uisci aeraithe	85	11	514	102	599	113	14.2	9.7	" in mineral and aerated waters
" i ndéantúsearraí olla agus íte ag conrathóirí cartuithe agus tarraingte	90	100	491	382	581	482	15.5	20.7	" in manufacture of woollen and worsted goods
" sa trádáil uibh agus éanlaith beo	71	—	858	2	929	2	7.6	—	" by cartage and haulage contractors
" i ndéantús leathair	77	81	377	204	454	285	17.0	28.4	" in eggs and live poultry trade.
" ag fostóirí eile nach minítear	66	10	556	61	622	71	10.6	14.1	" in leather making.
Gach slí bheatha eile	2,307	728	23,654	4,355	25,961	5,083	8.9	14.3	" by other and undefined employers.
	78	18	696	119	774	117	10.1	13.1	All other occupations.
Daoine 14 bliana agus ós a chionn atá gan slí bheatha shochrach	35,162	121,556	103,320	624,944	138,482	746,500	25.4	16.3	Persons 14 years and over not gainfully occupied.
D'éirigh as slí bheatha shochrach (nach lucht airm ná cabhlaigh) agus daoine adeirtear a bheith gan slí bheatha	7,306	8,796	75,521	70,251	82,827	79,047	8.8	11.1	Retired from previous gainful occupations (not military or naval) and persons described as having no occupation.
Iar-oifigigh agus fir an airm nó san chabhlach (nach dtuairiscítear ar shlí eile)	722	14	6,570	96	7,292	110	9.9	12.7	Ex-officers and men of the army or navy (not otherwise described).
Mic léinn (nach n-áirítear in aon áit eile)	23,353	29,557	11,218	12,607	34,571	42,164	72.6	70.1	Students (not elsewhere enumerated).
Daoine adeirtear " gan bheith ag obair fós "	2,992	4,383	6,493	8,322	9,485	12,705	31.5	34.5	Persons described as " Not vet at work."
Daoine ag gabháil d'obair tís	261	75,239	1,095	514,222	1,356	589,461	19.2	12.8	Persons engaged in home duties,
Daoine bhí 14 bliana agus ós a chionn agus nár tugadh aon eolas i sceidil an daonáirimh i dtaobh a slí bheatha	528	3,567	2,423	19,446	2,951	23,013	17.9	15.5	Persons 14 years and over in regard to whose occupation no evidence was given in the census schedules.
Iomlán na ndaoine 14 bliana agus ós a chionn, le slí bheatha shochrach	180,613	91,549	782,892	243,313	963,505	334,862	18.7	27.3	Total persons 14 years and over in gainful occupations
Iomlán na ndaoine 14 bliana agus ós a chionn, le slí bheatha neamh-shochrach	35,162	121,556	103,320	624,944	138,482	746,500	25.4	16.3	Total persons 14 years and over in non-gainful occupations.
Iomlán na ndaoine 14 bliana agus ós a chionn	215,775	213,105	886,212	868,257	1,101,987	1,081,362	19.6	19.7	Total persons 14 years and over.

TÁBLE 17A.:—FIREANNAIGH LE GACH SLÍ BHEATHA TALMHAÍOCHTA AGUS I NGACH GRÚPA
RÉIR NA CONTAE INA

TABLE 17A.:—MALES IN EACH AGRICULTURAL OCCUPATION AND IN EACH OCCUPATIONAL GROUP IN THE IRISH-SPEAKING

Slí Bheatha.	Iomlán na Gaeltachta Total of Gaeltacht	Iomlán na Gaeltachta Total of Gaeltacht		An Clár Clare		Corcaigh Cork	
		Flor	Breac	Fíor	Breac	Fíor	Breac
Slíte beatha talmhaíochta							
Feirmeoirí	112,232	43,572	68,660	920	10,219	1,886	10,289
Ar 1- 15 acra	52,501	20,889	31,612	427	4,678	863	4,428
Ar 15- 30 acra	15,972	9,490	6,482	54	524	161	574
Ar 30- 50 acra	14,730	4,921	9,809	111	1,236	146	987
Ar 50-100 acra	10,538	3,210	7,328	139	1,395	141	1,093
Ar 100-200 acra	7,287	2,084	5,203	84	1,111	233	1,179
Ar 200 acra agus ós a chionn	2,521	731	1,790	26	275	123	493
Ar achar gan lua etc.	946	296	650	11	122	48	71
	507	157	350	2	15	11	31
Clann mhac feirmeoirí ag cabhrú ar an bhfeirm bhaile	35,533	14,290	21,243	291	3,195	657	2,835
Gaolta éile feirmeoirí ag cabhrú ar an bhfeirm bhaile	8,811	3,517	5,294	72	893	122	707
Oibríthe talmhaíochta nach bhfuil ar iostas	8,926	2,882	6,044	107	738	95	1,481
Oibríthe talmhaíochta atá ar iostas	3,250	706	2,544	17	454	101	606
Slíte beatha éile talmhaíochta	3,211	1,288	1,923	6	261	48	232
Déantóirí bídh	899	113	786	4	110	9	154
Oibríthe in earraí fite	401	182	219	—	—	—	88
Déantóirí éadaigh agus earraí fite	1,325	302	1,023	7	112	16	132
Oibríthe in adhmaid agus i dtoscán	1,876	374	1,502	7	213	34	258
Oibríthe míotail	1,759	360	1,399	10	178	17	204
Tógálaithe, saoir brice, gearrthóirí cloiche agus slinne agus conrathóirí	6,567	2,047	4,520	42	744	88	656
Táirgeoirí, déantóirí agus deisitheoirí eile	2,861	1,068	1,793	38	226	47	323
Iomlán na dtáirgeoirí, na ndéantóirí agus na ndeisitheoirí	127,920	48,018	79,902	1,028	11,802	2,097	12,104
Oibríthe in iompar agus i dteachtaireacht	3,791	760	3,031	20	340	65	410
Slíte beatha tráchtála, airgeadais agus árachais	4,582	944	3,638	13	414	41	495
Riaradh poiblí agus cosaint (gan fir gairme na cló-scriobhaithe d'áireamh)	2,402	558	1,844	18	180	38	186
Slíte beatha gairme (gan foirinn cléireachais d'áireamh)	3,476	794	2,682	16	212	145	268
Daoine bhíos ar sheirbhís phearsanta (ar a n-áirítear tithe ósta, clubanna, etc.)	1,790	407	1,383	12	189	38	203
Cléirigh agus dréachtóirí (nach stát-sheirbhísigh ná lucht údaráis áitiúil) agus na cló-scriobhaithe uile	690	71	619	—	59	3	68
Slíte beatha sochracha eile	4,073	736	3,337	84	449	37	369
Oibríthe neamh-oilte	3,411	637	2,774	75	367	33	293
Gach slí beatha shochrach eile	662	99	563	9	82	4	76
Iomlán na bhfear, 14 bliana agus ós a chionn le slíte beatha sochracha	148,724	52,288	96,436	1,191	13,645	2,464	14,103
Fir, 14 bliana agus ós a chionn atá gan slí bheatha shochrach	17,152	4,341	12,811	117	1,781	261	1,902
Iomlán na bhfear, 14 bliana agus ós a chionn	165,876	56,629	109,247	1,308	15,426	2,725	16,005

SLÍ BHEATHA SA BHFÍOR-GHAELTACHT AGUS SA BHREAC-GHAELTACHT, ARNA NAICMIÚ DO RAIBH CÓNAÍ ORTHU.

AND THE PARTLY IRISH-SPEAKING AREAS OF THE GAELTACHT CLASSIFIED ACCORDING TO COUNTY OF RESIDENCE.

Dun na nGall Donegal		Gaillimh Galway		Ciarraighe Kerry		Muigheo Mayo		Port Láirge Waterford		Occupation
Fíor	Breac	Fíor	Breac	Fíor	Breac	Fíor	Breac	Fíor	Breac	
12,069	5,322	15,317	12,327	5,622	8,989	6,133	16,207	1,625	5,307	Agricultural occupations.
6,111	2,666	7,107	5,747	2,669	3,913	3,065	8,543	647	1,637	Farmers.
3,659	895	2,996	1,170	388	661	2,133	2,496	99	162	On 1- 15 acres
1,143	775	2,135	1,993	689	867	596	3,754	101	197	On 15- 30 acres
630	506	1,300	1,624	690	909	191	1,517	119	284	On 30- 50 acres
438	287	471	655	606	940	85	533	167	498	On 50-100 acres.
142	97	114	144	179	323	25	102	122	356	On 100-200 acres.
48	33	60	58	86	186	17	63	26	117	On 200 acres and over.
51	73	31	103	31	27	18	78	13	23	On area not stated etc.
3,644	1,658	5,711	4,282	1,793	2,752	1,848	5,429	346	1,092	Farmers' sons assisting on home farm
1,078	533	1,188	1,002	455	582	419	1,156	183	421	Farmers' other relatives assisting on home farm
883	317	539	600	201	757	746	707	311	1,444	Agricultural labourers—not living in
103	100	223	334	113	404	28	218	121	428	Agricultural labourers—living in.
250	48	549	362	391	581	27	154	17	285	Other agricultural occupations
20	12	20	171	34	112	6	86	20	141	Makers of food.
158	19	12	45	2	20	10	47	—	—	Textile workers.
108	41	59	225	67	340	38	120	7	53	Makers of apparel and textile goods.
108	70	92	409	80	256	28	154	25	142	Workers in wood and furniture.
101	62	126	429	56	171	26	205	24	150	Metal workers.
545	395	750	910	416	797	97	477	109	541	Builders, bricklayers, stone and slate cutters and contractors.
312	114	141	464	356	377	73	96	101	193	Other producers, makers and repairers.
13,421	6,035	16,517	14,980	6,633	11,062	6,411	17,392	1,911	6,527	Total producers, makers and repairers.
245	158	185	973	129	500	82	321	34	329	Workers in transport and communication.
351	216	198	1 109	168	580	135	499	38	325	Commercial, finance and insurance occupations.
152	130	157	719	83	232	77	275	33	122	Public administration and defence (excluding professional men and typists).
200	116	216	1,119	92	325	88	322	37	320	Professional occupations (excluding clerical staff).
119	73	109	371	68	235	37	167	24	145	Persons engaged in personal service (including hotels, clubs, etc.).
12	29	20	247	19	80	8	57	9	79	Clerks and draughtsmen (not civil service or local authority) and all typists.
130	150	240	1,006	150	435	64	364	31	564	Other gainful occupations.
109	125	207	852	132	359	58	315	23	463	Unskilled workers.
21	25	33	154	18	76	6	49	8	101	Other gainful occupations.
14,630	6,907	17,642	20,524	7,342	13,449	6,902	19,397	2,117	8,411	Total occupied males, 14 years and over.
1,012	502	1,179	2,503	931	2,440	577	2,301	264	1,382	Males, 14 years and over, not gainfully occupied.
15,642	7,409	18,821	23,027	8,273	15,889	7,479	21,698	2,381	9,793	Total males, 14 years and over.

TÁBLE 17B.:—BAINEANNAIGH LE GACH SLÍ BHEATHA TALMHAÍOCHTA AGUS I NGACH GRÚPA RÉIR NA CONTAE INA

TABLE 17B.:—FEMALES IN EACH AGRICULTURAL OCCUPATION AND IN EACH OCCUPATIONAL GROUP IN THE COUNTY OF

Slí Bheatha.	Iomlán na Gaeltachta Total of Gaeltacht	Iomlán na Gaeltachta Total of Gaeltacht		An Clár Clare		Corcaigh Cork	
		Fíor	Breac	Fíor	Breac	Fíor	Breac
Slíte beatha talmhaíochta	21,345	9,076	12,269	127	1,743	334	1,781
Feirmeoirí	10,403	4,447	5,956	56	752	149	764
Ar 1- 15 acra	4,049	2,469	1,580	11	128	45	128
Ar 15- 30 acra	2,834	916	1,918	16	227	30	178
Ar 30- 50 acra	1,675	531	1,144	16	189	18	160
Ar 50-100 acra	1,188	341	847	10	144	30	187
Ar 100-200 acra	452	123	329	3	49	19	87
Ar 200 acra agus ós a chionn	177	60	117	—	13	6	21
Ar achar gan lua etc	28	7	21	—	2	1	3
Clann mion feirmeoirí ag cabhrú ar an bhfeirm bhaile	8,294	3,410	4,884	53	775	152	763
Gaolta eile feirmeoirí ag cabhrú ar an bhfeirm bhaile	2,309	949	1,360	18	212	33	241
Oibríthe talmhaíochta nach bhfuil ar iostas	270	246	24	—	1	—	6
Oibríthe talmhaíochta atá ar iostas	18	3	15	—	—	—	3
Slíte beatha eile talmhaíochta	51	21	30	—	3	—	4
Déantóirí bídh	111	9	102	—	20	—	15
Oibríthe in earraí fite	887	622	265	—	35	9	8
Déantóirí éadaigh agus earraí fite	1,100	265	835	5	73	3	73
Oibríthe in adhmaid agus i dtroscán	16	—	16	—	—	—	2
Oibríthe míotail	7	1	6	—	3	—	—
Tógálaithe, saoir brice, gearrthóirí cloiche agus sílne agus conrathóirí	5	2	3	—	—	—	—
Táirgeoirí, déantóirí agus deisitheoirí eile	74	20	54	—	1	—	1
Iomlán na dtairgeoirí, na ndéantóirí agus na ndeisitheoirí	23,545	9,995	13,550	132	1,875	346	1,880
Oibríthe in iompar agus i dteachtaireacht	79	13	66	—	8	4	8
Slíte beatha tráchtála, airgeadais agus árachais	2,643	517	2,126	6	241	27	317
Riaradh poiblí agus cosaint (gan mná gairme ná cló-scriobhaithe d'áireamh)	649	197	452	5	45	9	58
Slíte beatha gairme (gan foirinn cléreachais d'áireamh)	3,918	914	3,004	14	301	42	328
Daoine bhíos ar sheirbhís phearsanta (ar a n-áirítear títhe ósta, clubanna, etc.)	9,247	2,030	7,217	47	826	143	1,101
Cléirigh agus dréachtóirí (nach stát-sheirbhísigh ná lucht údarais áitiúil) agus na cló-scriobhaithe uile	817	117	700	—	41	9	71
Slíte beatha sochracha eile	503	98	405	2	41	1	29
Oibríthe neamh-oilte	346	76	270	—	21	—	16
Gach slí bheatha shochrach eile	157	22	135	2	20	1	13
Iomlán na mban, 14 bliana agus ós a chionn le slíte beathá sochracha	41,401	13,881	27,520	206	3,378	581	3,792
Mná 14 bliana agus ós a chionn gan slí bheatha shochrach	107,628	36,648	70,980	740	9,879	1,588	10,463
Iomlán na mban, 14 bliana agus ós a chionn	149,029	50,529	98,500	946	13,257	2,169	14,255

SLÍ BHEATHA SA BHFÍOR-GHAELTACHT AGUS SA BHREAC-GHAELTACHT ARNA NAICMIÚ DO RAIBH CÓNÁÍ ORTHU.

IRISH-SPEAKING AND THE PARTLY IRISH-SPEAKING AREAS OF THE GAELTACHT CLASSIFIED ACCORDING TO RESIDENCE.

Dún na nGall Donegal		Gaillimh Galway		Ciarraige Kerry		Múigheo Mayo		Port Láirge Waterford		Occupation.
Fíor	Breac	Fíor	Breac	Fíor	Breac	Fíor	Breac	Fíor	Breac	
2,932	1,053	2,812	2,205	886	1,419	1,716	3,329	269	739	Agricultural occupations.
1,552	559	1,389	1,091	363	653	800	1,730	138	407	Farmers
1,046	218	642	260	85	121	616	664	24	61	On 1- 15 acres
245	165	389	399	98	175	123	711	15	63	On 15- 30 acres.
125	84	227	269	85	141	30	232	30	69	On 30- 50 acres
92	60	86	116	57	137	23	86	43	117	On 50-100 acres.
25	21	28	26	25	55	4	22	19	69	On 100-200 acres.
16	8	15	15	13	22	3	12	7	26	On 200 acres and over.
3	3	2	6	—	2	1	3	—	2	On area not stated etc
931	338	1,147	893	410	595	630	1,297	87	223	Farmers' daughters assisting on home farm
337	152	267	207	106	158	146	292	42	98	Farmers' other relatives assisting on home farm
107	2	1	1	—	3	137	6	1	5	Agricultural labourers—not living in.
1	2	1	3	—	4	1	1	—	2	Agricultural labourers—living in
4	—	7	10	7	6	2	3	1	4	Other agricultural occupations.
5	3	1	17	2	17	—	12	1	18	Makers of food.
274	27	138	94	14	19	187	79	—	3	Textile workers.
90	72	71	302	27	150	64	120	5	45	Makers of apparel and textile goods.
—	1	—	12	—	1	—	—	—	—	Workers in wood and furniture.
—	—	1	3	—	—	—	—	—	—	Metal workers.
2	1	—	2	—	—	—	—	—	—	Builders, bricklayers, stone and slate cutters and contractors.
14	1	4	39	—	2	1	5	1	5	Other producers, makers and repairers.
3,317	1,158	3,027	2,674	929	1,608	1,968	3,545	276	810	Total producers, makers and repairers.
1	—	4	20	4	14	—	8	—	8	Workers in transport and communication.
187	76	122	636	110	331	44	316	21	209	Commercial, finance and insurance occupations.
67	48	50	122	21	66	36	73	9	40	Public administration and defence (excluding professional women and typists).
248	117	272	1,074	174	444	138	462	26	278	Professional occupations (excluding clerks).
608	372	533	2,063	359	1,135	220	845	120	875	Persons engaged in personal service (including hotels, clubs, etc.).
43	23	32	305	12	76	18	102	3	82	Clerks and draughtsmen (not civil service or local authority) and all typists.
53	13	13	148	10	30	16	116	3	28	Other gainful occupations.
51	10	5	83	6	21	13	105	1	14	Unskilled workers.
2	3	8	65	4	9	3	11	2	14	Other gainful occupations.
4,524	1,807	4,053	7,042	1,619	3,704	2,440	5,467	458	2,330	Total occupied females, 14 years and over.
10,454	4,619	11,506	15,110	5,106	10,461	5,868	14,371	1,386	6,077	Females, 14 years and over, not gainfully occupied.
14,978	6,426	15,559	22,152	6,725	14,165	8,308	19,838	1,844	8,407	Total females, 14 years and over.